ANIMO
75
JOEY MEADOR

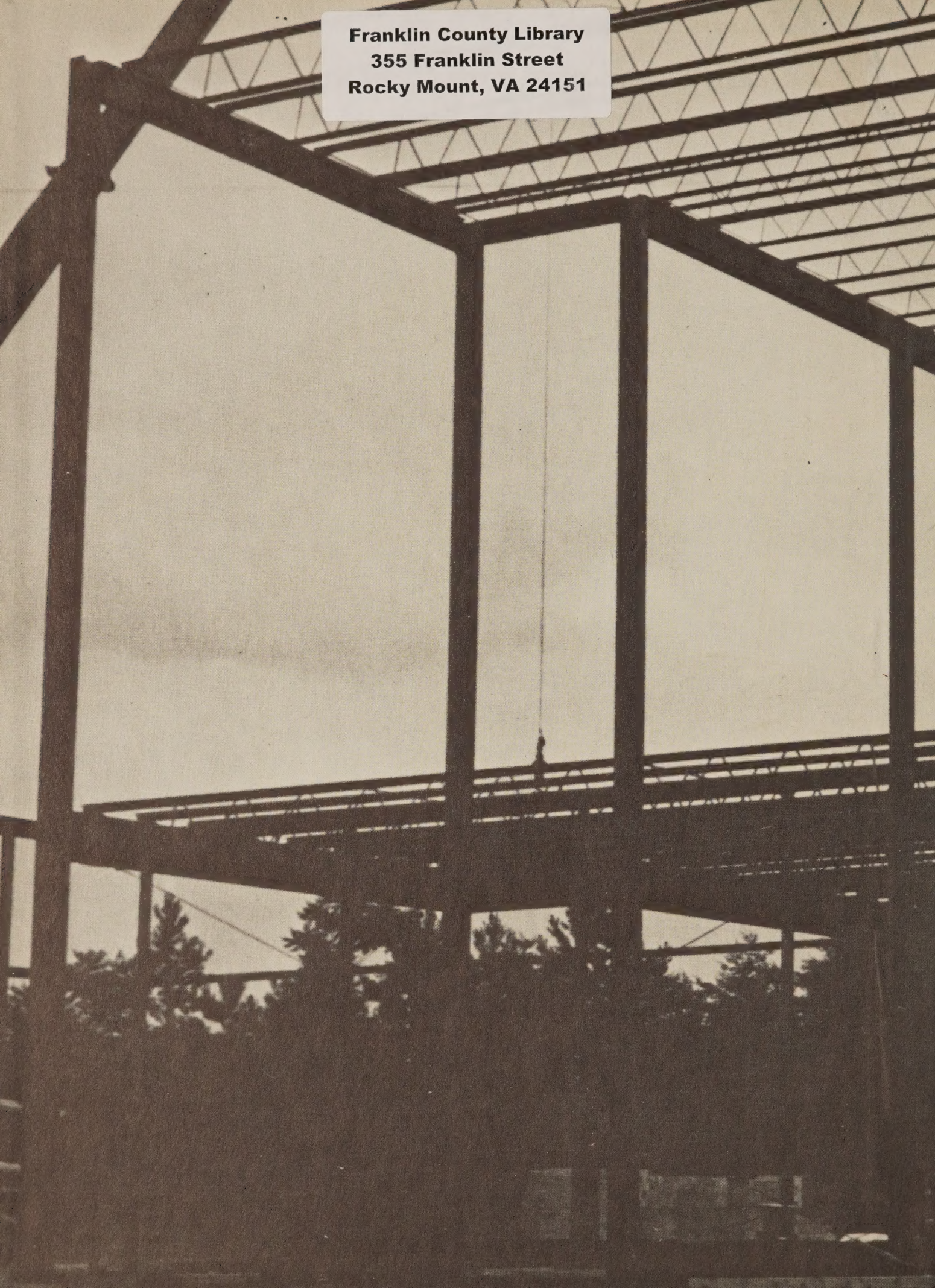

Franklin County Library
355 Franklin Street
Rocky Mount, VA 24151

EXPANSION

Digitized by the Internet Archive
in 2024 with funding from
LYRASIS and LYRASIS Members

https://archive.org/details/animothe26fran

ANIMO '75

Franklin County High School
Rocky Mount, Virginia
Volume 26

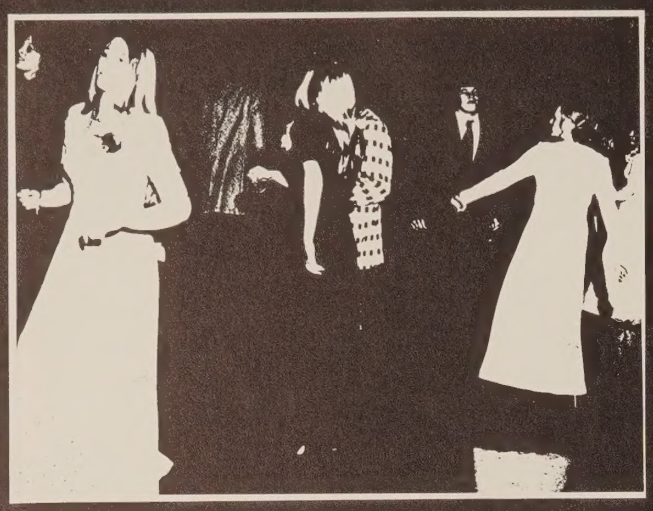

STUDENT LIFE 14

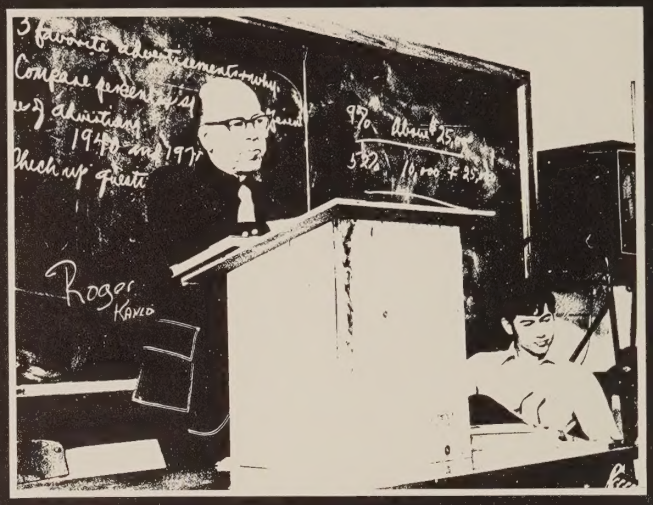

MANAGEMENT 24

FACES 46

CLUBS 126

SPORTS 180

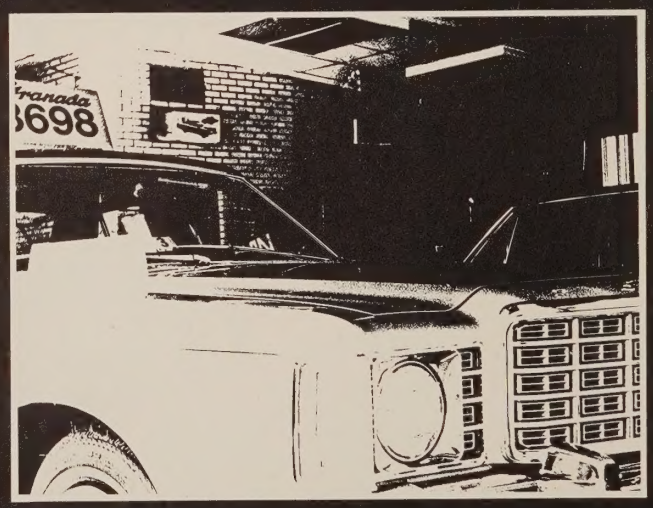

FRIENDS 216

FCHS Is Expanding

Nothing is more exciting around our school than new faces and new places! We felt a deep sense of pride as we watched huge pieces of steel rising skyward, the foot-by-foot addition of brick, the smell of melted tar, and of course, hundreds of sidewalk-superintendents.

In twenty-five years we have grown from a student body of 604 to nearly 1400; from 16 to 24 credits to graduate; and from a faculty of 25 to one of 78.

As our Industrial Community grew, so did our School Community. Students from other counties and states have followed their parents to Franklin County. This is growth — '75 style.

Above, left: The original building is only a small part of the present-day FCHS. **Below, left:** One addition to FCHS is the new Fine Arts Building. **Below, right:** The increasing student body has become too large for the auditorium to handle.

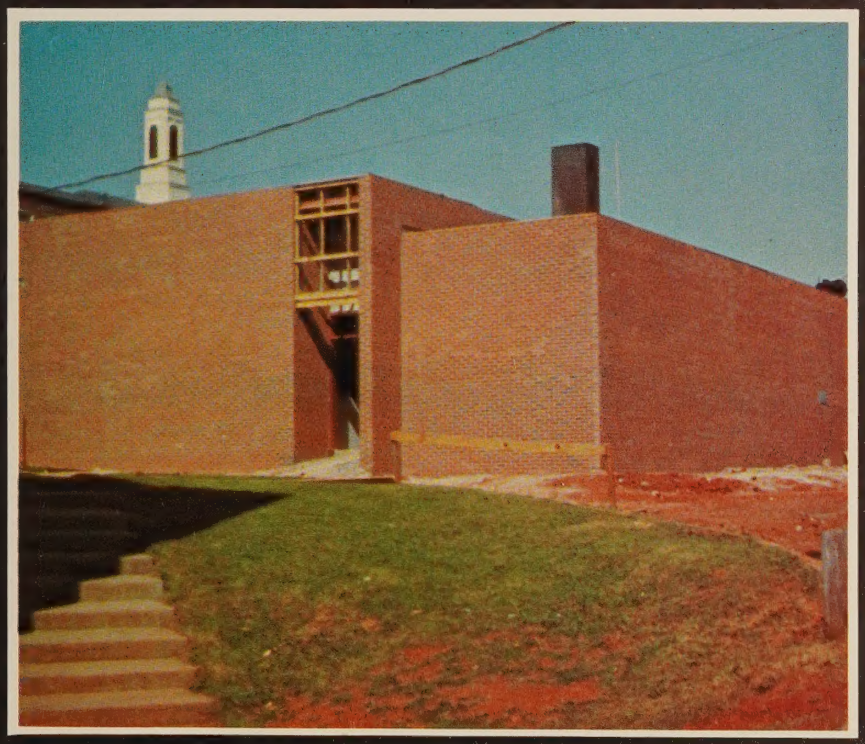

Beauty Inspires Thought

This page, above right: Nothing stirs the mind more than an evening sky. **Below, left:** A flowering cactus contributes to multiplying thoughts of natural beauty. **Center, right:** A once producing tree now stands idle. **Below, right:** A view from atop Bald Knob clearly shows the beauty of the surrounding Blue Ridge Mountains. **Opposite page:** Finding peace and tranquility away from the crowds, this student has lost himself in thought.

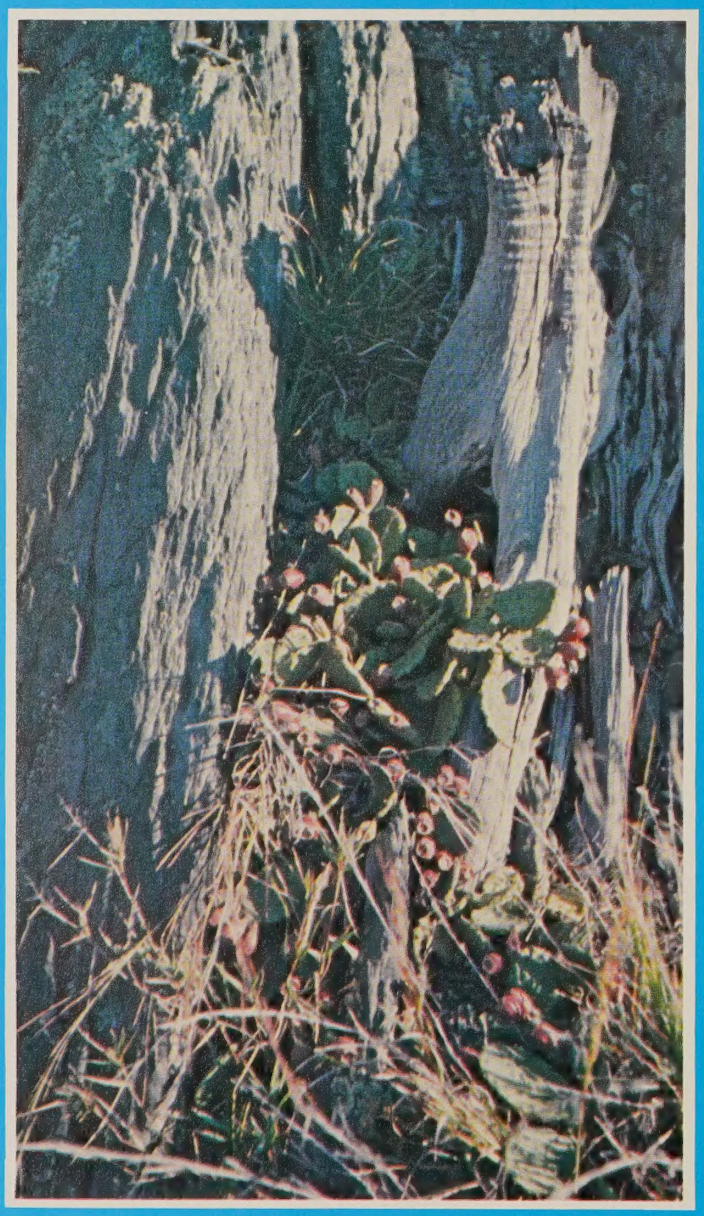

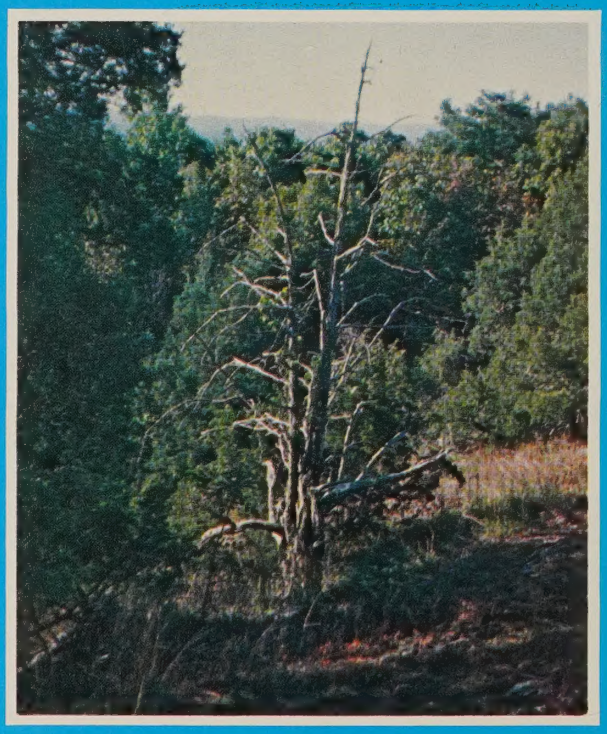

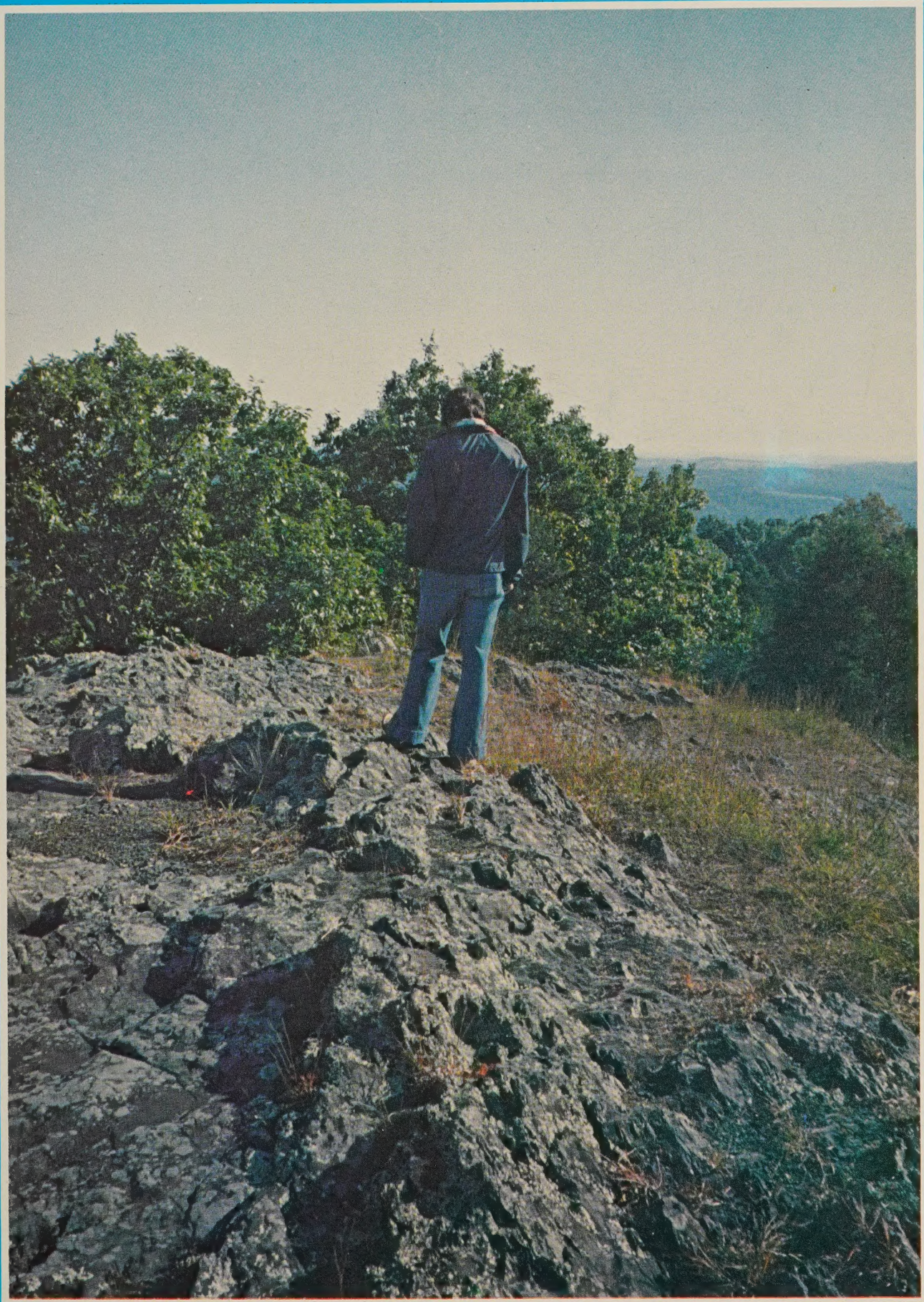

Eagle Life Is Unique

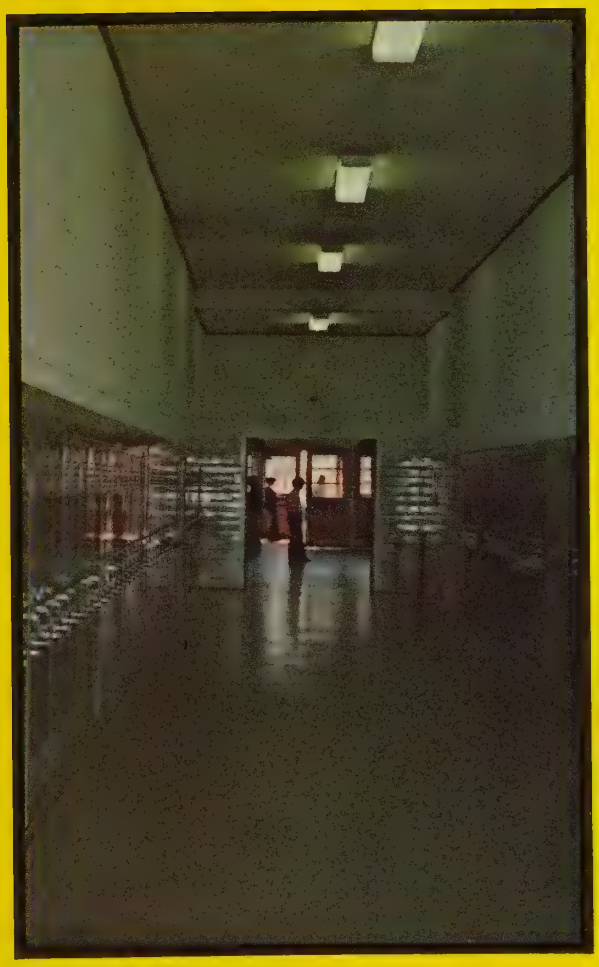

Opposite page, above left: Tom Dinwiddie, Frank Wingfield, Keith Law, Tim Handy, and Randall Edwards make classroom plans. **Above, right:** The student body is being entertained by Maxine Law. **Below, left:** The sight of the American Flag brings to mind our heritage. **Below, right:** Let us just say it is a nice place to get away from the crowd. **This page, above left:** Most students have left the building by 3:25; however, others still remain for after school activities. **Above, right:** Mrs. Brown's 4th period class begins to settle down for another one of their 6 classes. **Below, left:** Teachers and Seniors, respectively, use their privileges to get in the lunch line. **Below, right:** Joe Witcher is patiently waiting for the bookstore to open.

MENEFEE

Eagles Have Varied Talents

Opposite page, above left: Kevern Menefee has drawn a scratch portrait of Renee Smith. **Above, right:** Nina Leffue proves that sometimes a student can act like a monkey in drama class. **Below:** Lunch is still a great buy for 50¢. **This page, above:** Kathy Wade, Helen Trotter, and Frances Witcher learn the techniques of hair care. **Below, left:** Tony Powell depicts a scene from 'Blithe Spirit'. **Below, right:** Debra Bowyer is up at bat in Drama Class.

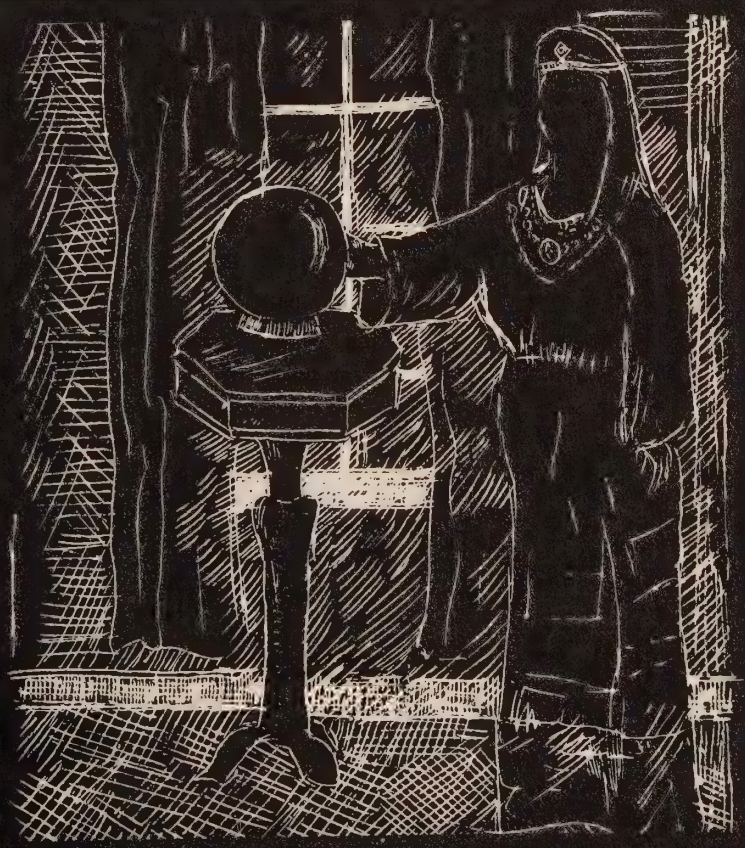

Administration Assist Students

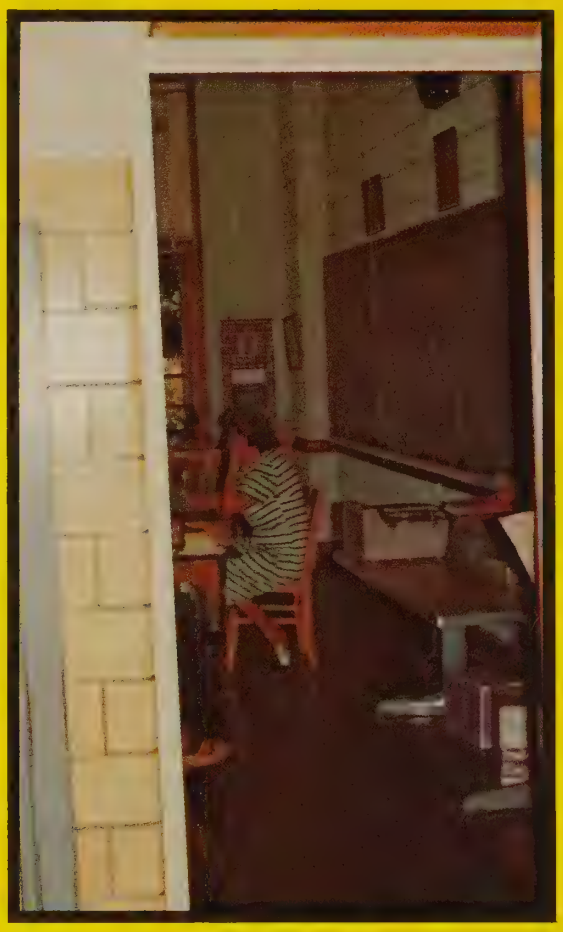

Opposite page, above left: While Randy Young and Charlene Beckner watch, Mr. Payne crowns the 1974 Homecoming Queen, Cheryl Taylor. **Above, right:** Miss Hunt is spied by a roving photographer. **Below:** Mrs. Gann and Mrs. Motley give aid and assistance to all at FCHS. **This page, above left:** Mrs. Crawford sets examples for her P.E. students by being active in sports and games. **Center, left:** When a student thought he was lost, Mrs. McLaughlin would remove all doubt. **Below, right:** Tommy Chattin is always around when help is needed. **Below, left:** Teachers have homework too.

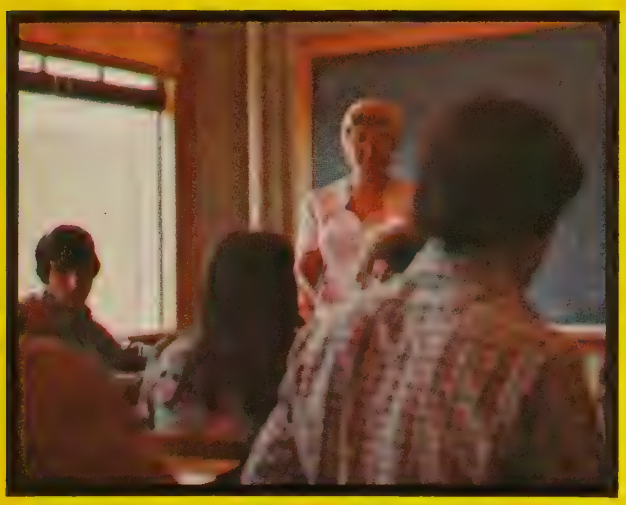

Memories Last Forever

This page, above left: The Majorettes are present to add glamour and charm to school events. **Above, right:** Football players were filled with excitement as the deciding touchdown was made. **Below, right:** Emily Prillaman, Mandy Guilliams, Beth Garst, Tommy Duffy, Mike Bowles, and Ben Parcell find time to have a few minutes of relaxation after lunch. **Opposite page, above left:** During the Homecoming Pep Rally, James Haynes formed a chorus line of Football players. **Above, right:** To lift spirits, Maxine Law, Debbie Southall, and Susan Dinwiddie paraded around the auditorium chanting lyrics about each Football player. **Below, left:** Pondering over present government situations, Jackie Reynolds is lost in deep concentration. **Center, right:** The Coca-Cola Truck is frequently seen at FCHS. **Below, right:** Alesa Young is having a quick conversation with a friend.

STUDENT LIFE

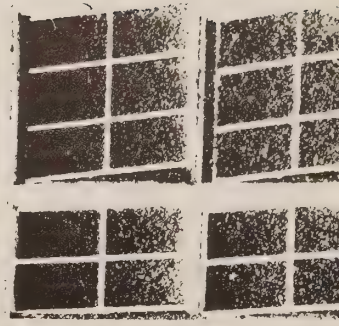

Homecoming—Let's Put it All Together

1974 Homecoming Queen and court: Mark Allman and Dreama Brown, Susan Goggin and John Naff, Myra Dillon and Wayne Compton, Bonnie Hogan and Mike Bowles, Terri Scott and Dennis Maddy, Cheryl Taylor and Pee Wee Board, Lynn McBride and James Haynes, Becky Gusler and Butch Jenkins, Carole Brubaker and Larry Brooks, Mary Ellen Couldren and Harold Brown.

During homecoming assembly Susan Goggin, escorted by Perry Reece, circles the gym for the voters to select the Homecoming Queen and her court.

Saddened by another defeat, cheerleaders Saron McEnhimer and Pam McLaughlin, perform during homecoming game.

Students enjoyed themselves at the Homecoming Dance, while dancing to the music of "Helicopter."

The life of the students at Franklin County High School involves many highlights and hectic moments. One of the most outstanding highlights was the exciting week of Homecoming '74. This week with all its excitement, enabled each student to become involved in choosing his Queen and her court during a special assembly held in the gym.

After waiting with great anticipation for a week, Cheryl Taylor was crowned Homecoming Queen 1974 while Pee-Wee Board was named Mr. Football. The week was then climaxed with the excellent vibrations of "Helicopter", at the Homecoming Dance.

"Helicopter" provided excellent vibrations during homecoming dance.

Mr. Payne puts the crowning touch to Cheryl Taylor, Homecoming Queen '74, while Mr. Football, Pee Wee Board stands by.

Magazine Sales Campaign

During the magazine sales assembly the Pep band entertained students with peppy music.

"How shall I get the pie?" Climb the ladder!

Peggy Mullins, winner of the magazine sales campagin receives a 300 dollar savings bond.

Jimmy Lovell receives a savings bond for being highest salesman during magazine sales.

Diligently Working

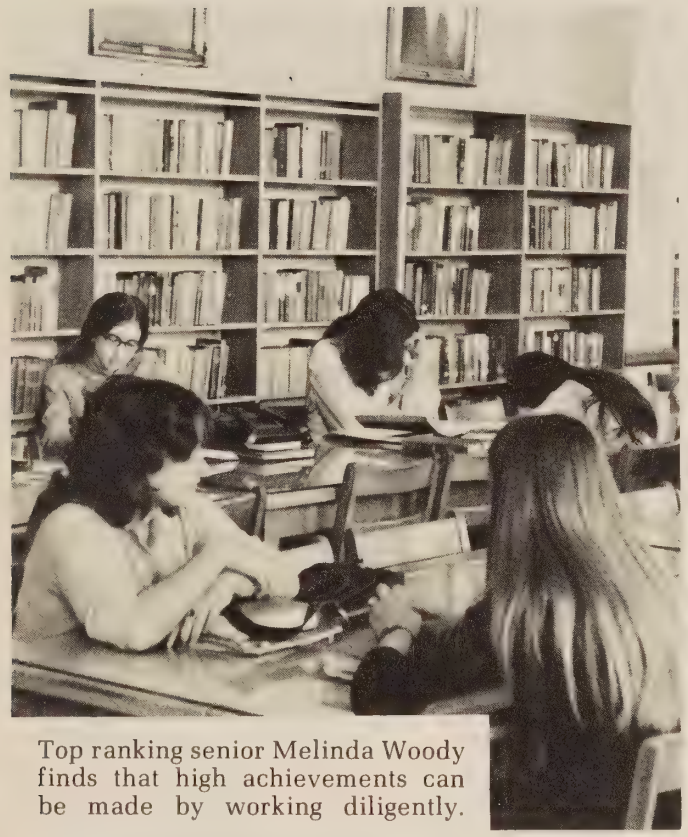

Top ranking senior Melinda Woody finds that high achievements can be made by working diligently.

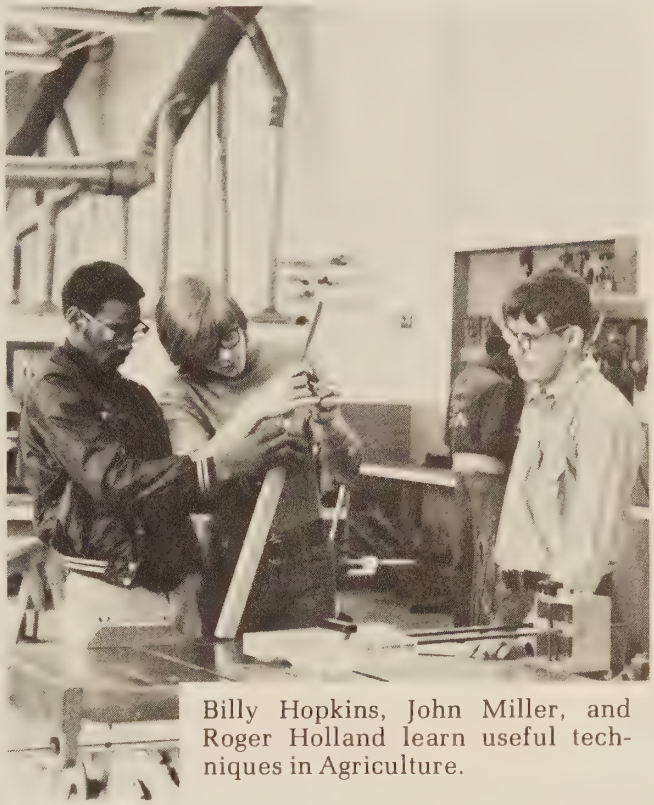

Billy Hopkins, John Miller, and Roger Holland learn useful techniques in Agriculture.

Some classes work hard. Don't they!

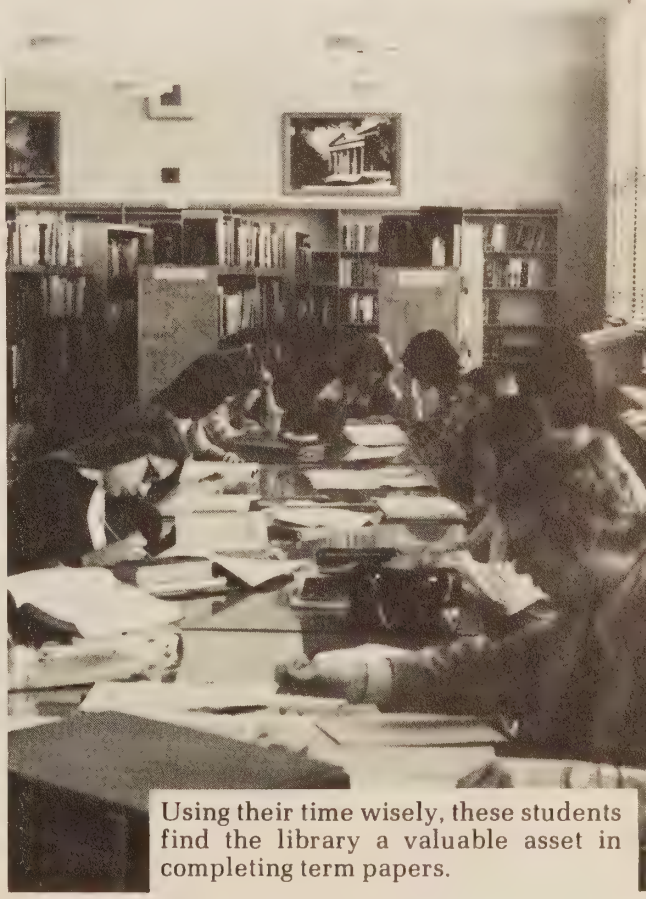

Using their time wisely, these students find the library a valuable asset in completing term papers.

The pleasant things in the world are pleasant thoughts and the greatest art in life is to have as many of them as possible.

In Thought . . .

Thought and work encourage knowledge as exemplified by Victor Watkins and Thomas Robertson.

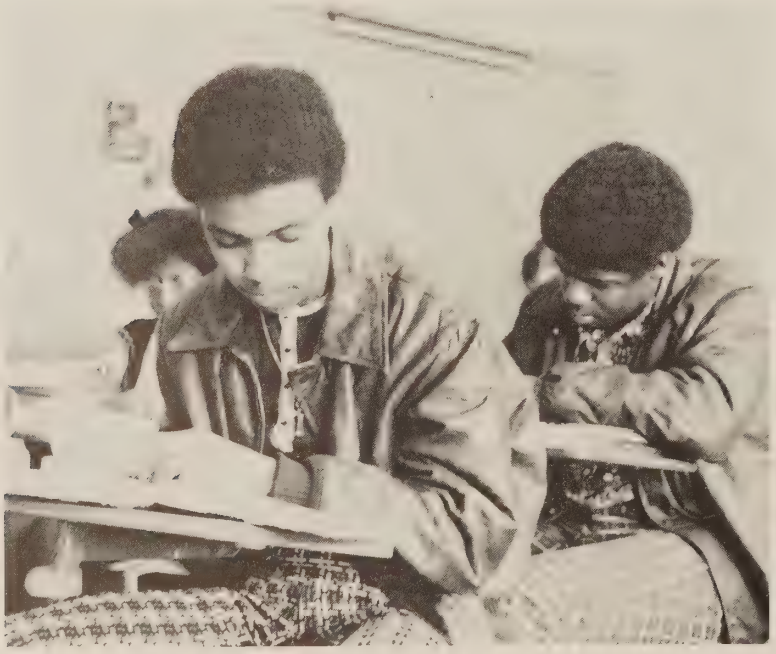

Wonder what Carrie Hodges is thinking about?

Brenda Holt and Gary Pickeral — Concentrating.

WINTER '74

FIRST

SNOW

MANAGEMENT

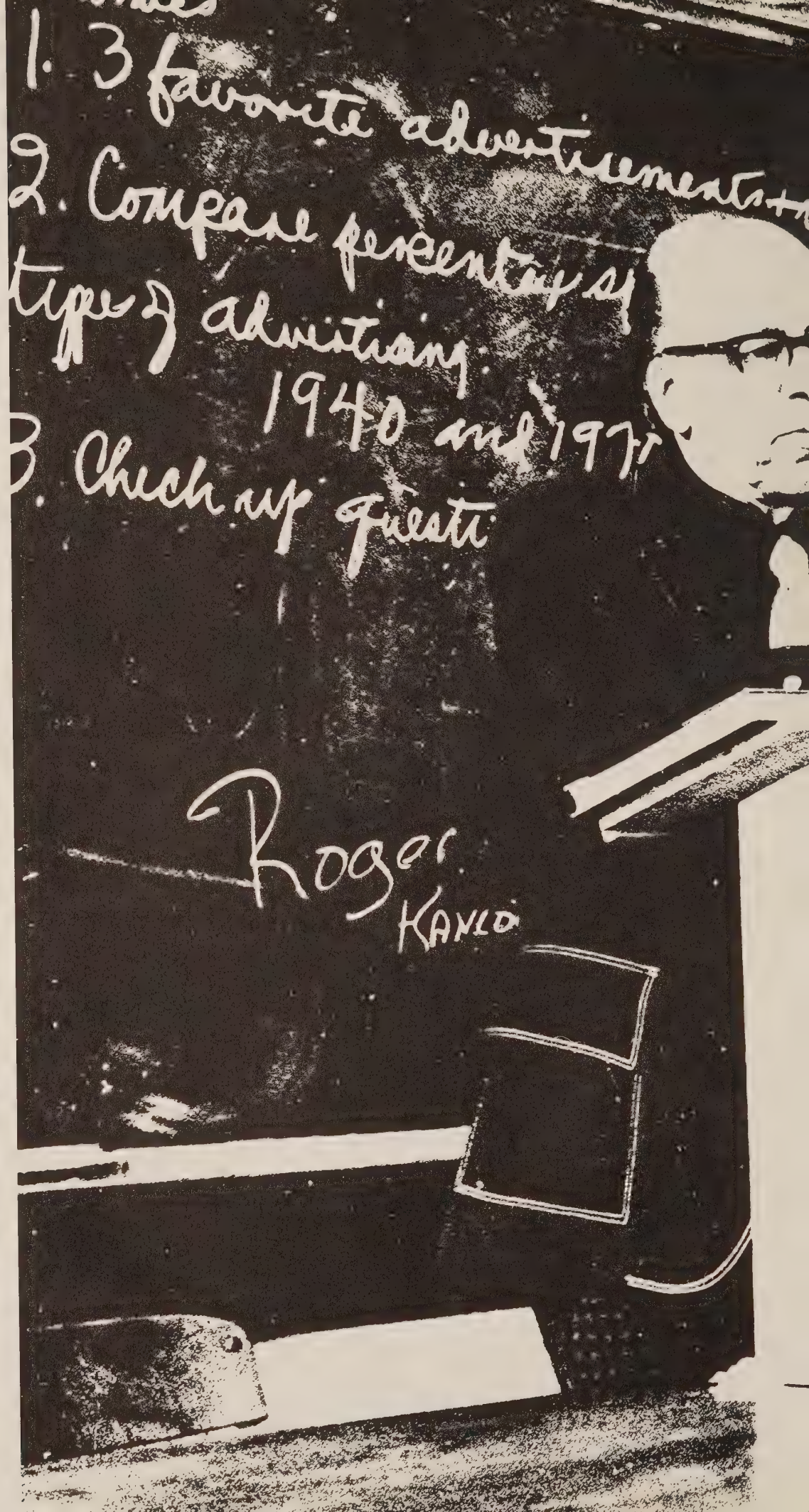
1. 3 favorite advertisements
2. Compare percentage of
types of advertising
1940 and 1971
3. Check up questi
Roger
KANLO

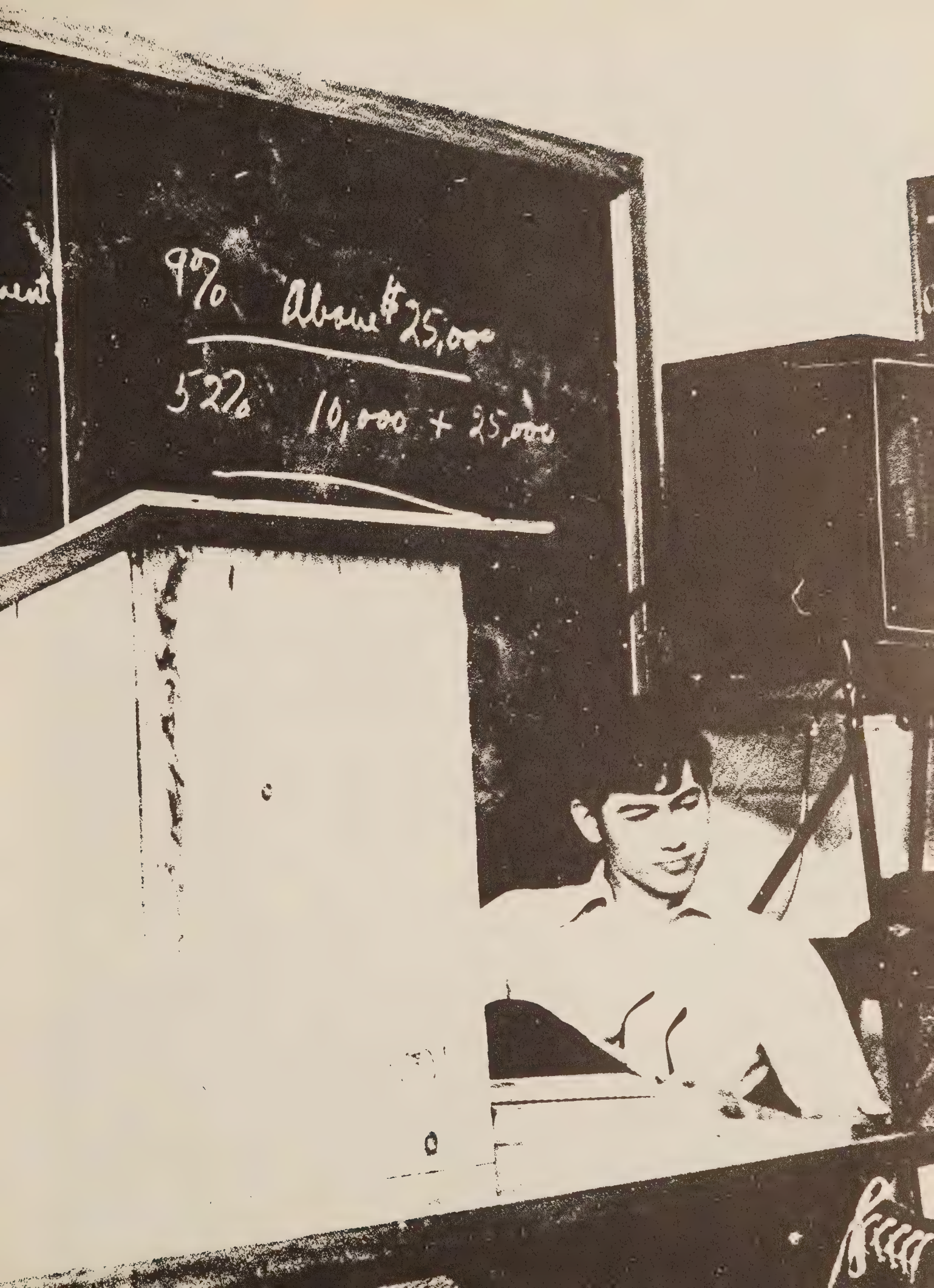
9% About $25,000
52% 10,000 + 25,000

School Board and Administration

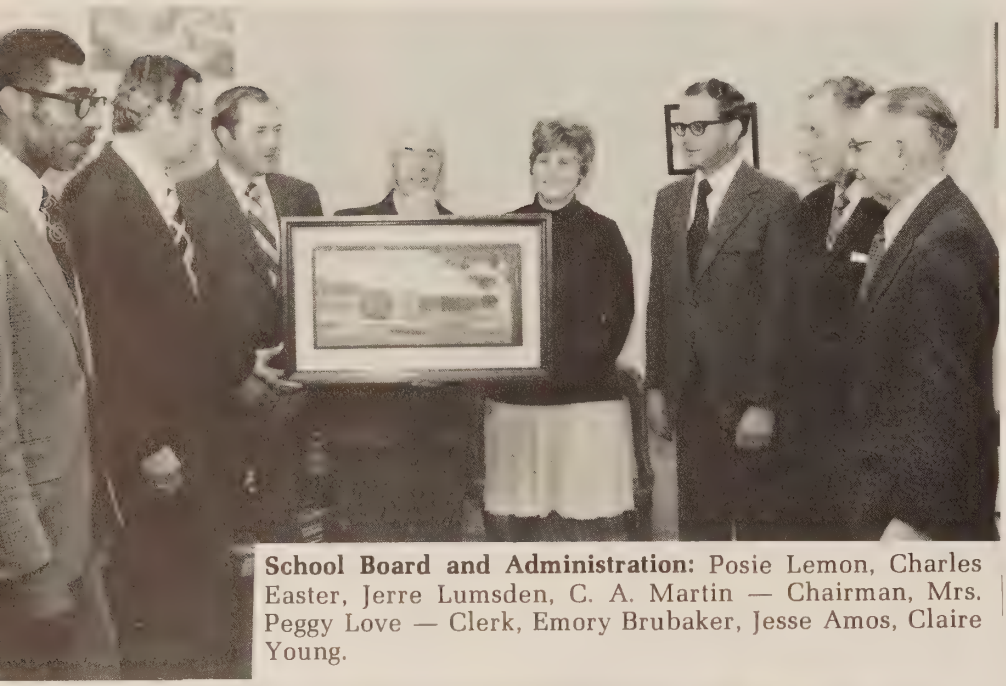

School Board and Administration: Posie Lemon, Charles Easter, Jerre Lumsden, C. A. Martin — Chairman, Mrs. Peggy Love — Clerk, Emory Brubaker, Jesse Amos, Claire Young.

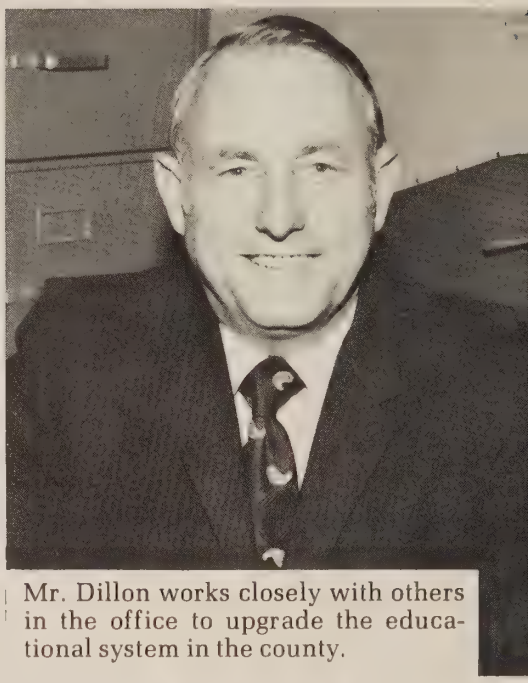

Mr. Dillon works closely with others in the office to upgrade the educational system in the county.

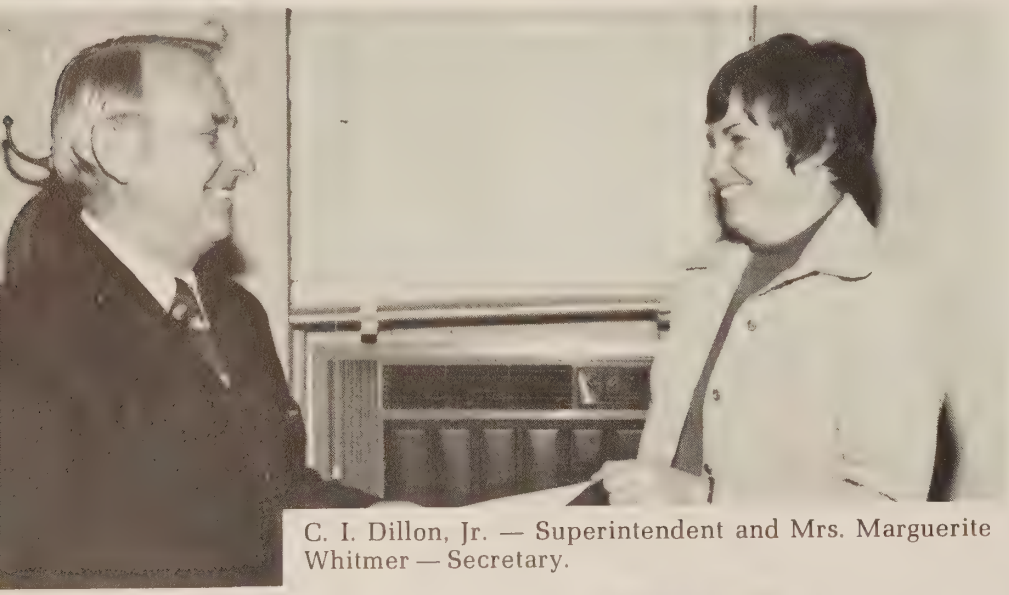

C. I. Dillon, Jr. — Superintendent and Mrs. Marguerite Whitmer — Secretary.

UP-TOWN

In order to offer the best possible education to students in Franklin County, the School Board and administrators are constantly evaluating the entire educational system.

This year, emphasis has been on two programs; first, the Standards of Quality and objectives as adopted by the Board of Education in 1973 and second, the building program throughout the county.

T. A. Hartley
Director of Instruction

Wesley W. Naff, Jr.
General Supervisor

Morris Law
Supervisor of Secondary Education

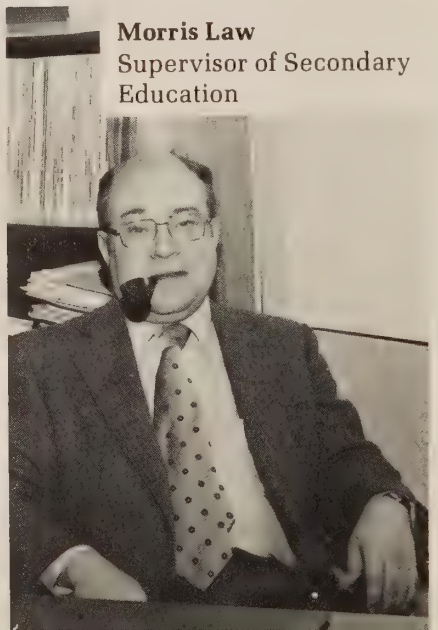

Bruce Kent
Administrative Assistant

Mrs. Florella Johnson
Elementary Supervisor

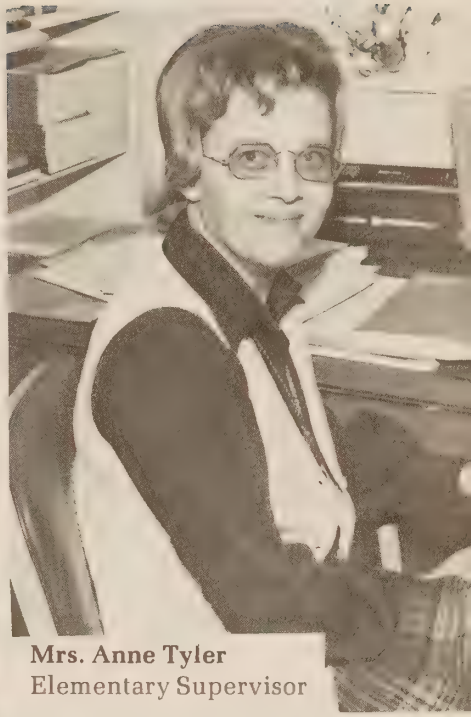

Mrs. Anne Tyler
Elementary Supervisor

Dr. Paul Corn
Consultant for Skills Development Programs

Mrs. Peggy Love
School Board Clerk

Mrs. Ruth Strouth
Secretary

The Principal And His Assistants

Managing a school wasn't easy, but with a top-notch crew of administrators, everything was A-O.K. Excitement flourished daily as they watched the school expand. The building program progressed rapidly, the new additions to the curriculum were exciting, and the growing student body added new vigor to the school.

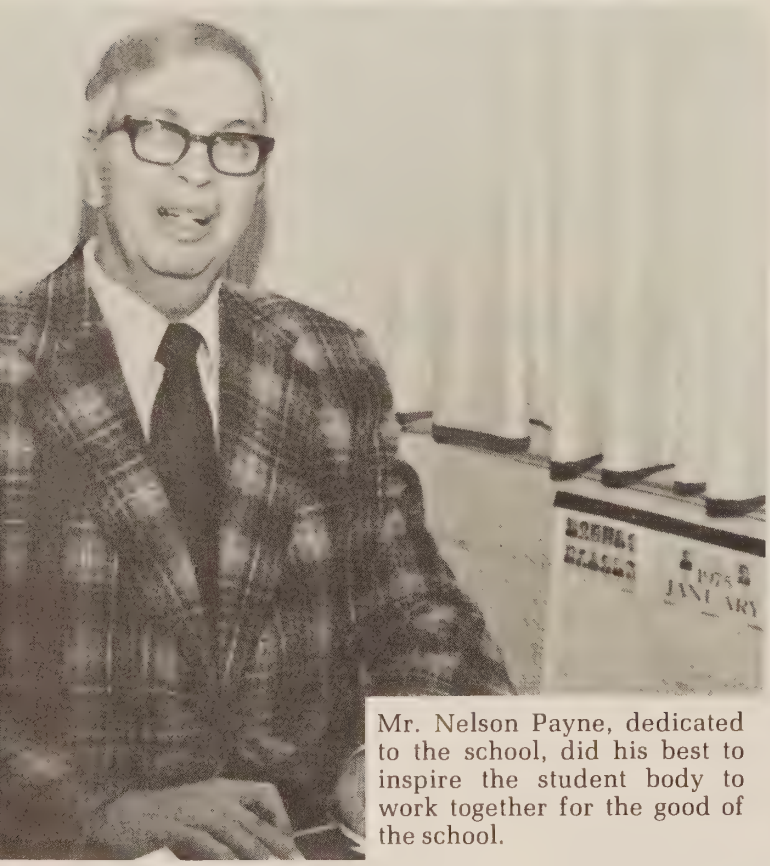

Mr. Nelson Payne, dedicated to the school, did his best to inspire the student body to work together for the good of the school.

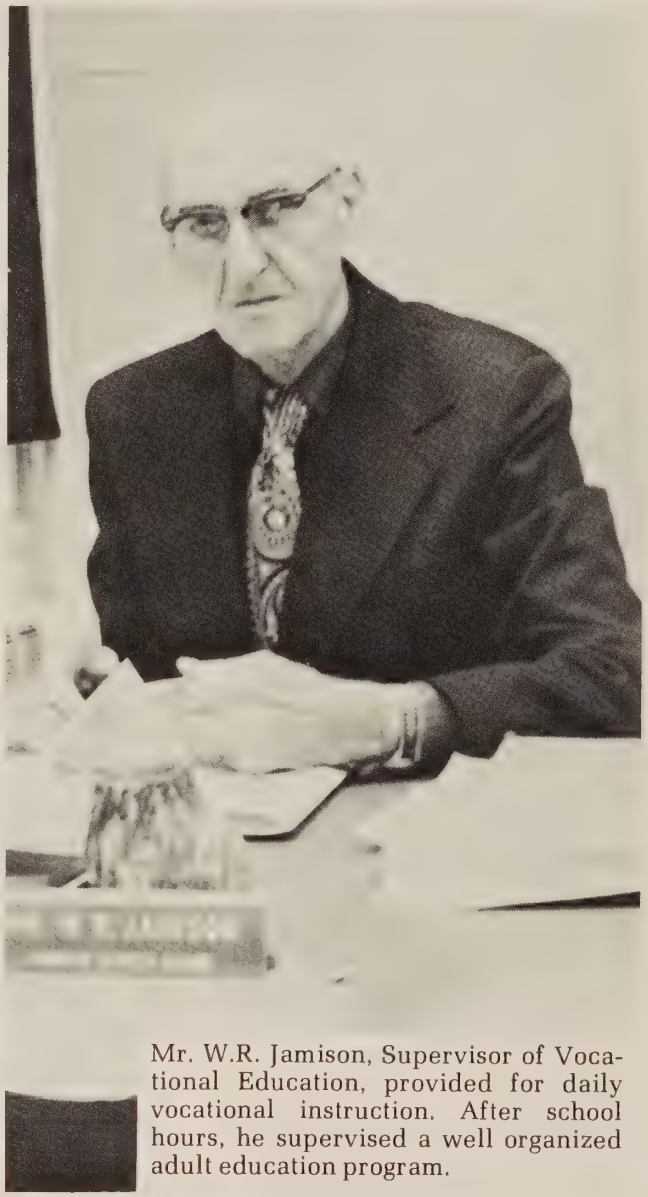

Mr. W.R. Jamison, Supervisor of Vocational Education, provided for daily vocational instruction. After school hours, he supervised a well organized adult education program.

Mr. Payne was often seen holding conversation with students. This time he discusses a problem with Richeane Dean and Phyllis Adams.

Work For The Benefit Of The School

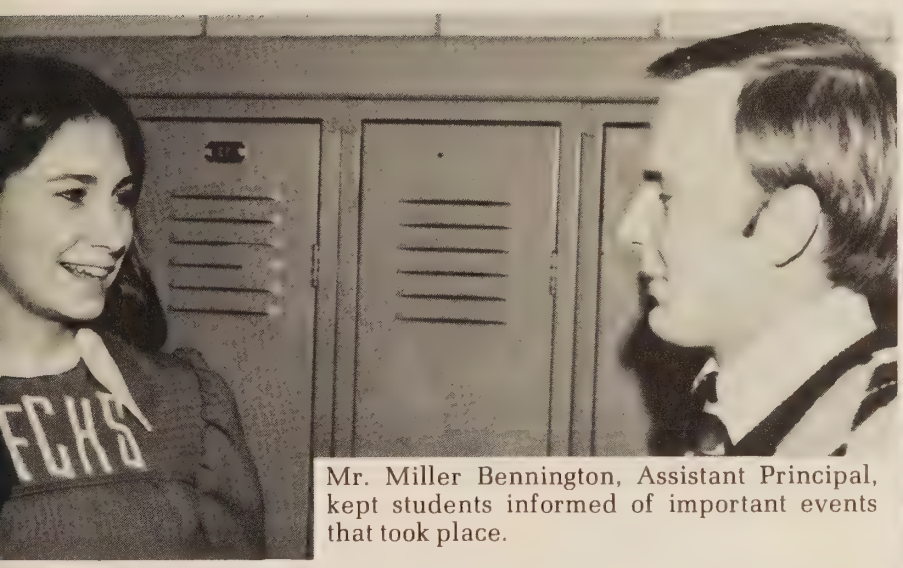

Mr. Miller Bennington, Assistant Principal, kept students informed of important events that took place.

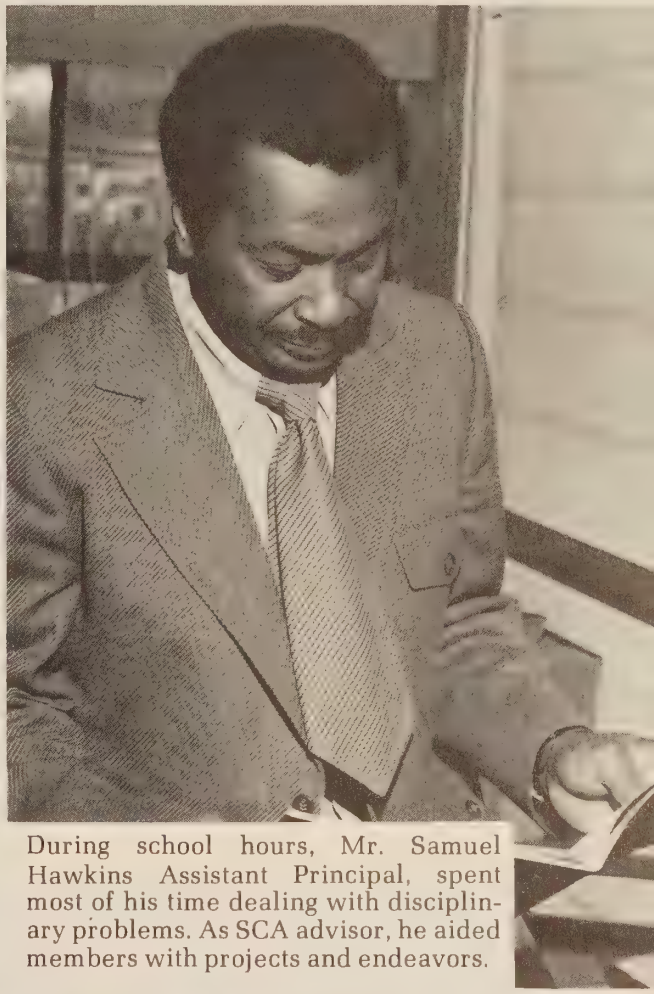

During school hours, Mr. Samuel Hawkins Assistant Principal, spent most of his time dealing with disciplinary problems. As SCA advisor, he aided members with projects and endeavors.

Scheduling all school activities, and serving as athletic director and football coach left little time for Assistant Principal Richard Foutz to hold informal conferences like this one with Mr. Charles Davis.

Miss Pasty Jefferson
Guidance Director; Counselor of 12th grade.

You've Got A Friend

Mrs. Margaret C. Orr
Guidance Counselor of 10th grade.

COLLEGE BOARDS

Mrs. Naomi Berger
Guidance Counselor of 11th grade.

Mrs. Muriel Dillon
School Nurse

The Guidance Department including Miss Jefferson, Mrs. Berger and Mrs. Orr answered questions concerning job interests, college selection and applications, choice of high school subjects and personal problems. Can you remember asking:

What is my College Board score?
May I have my schedule changed?
What is my senior rank?

When Mrs. Dillon, school nurse, was not administering aid to students and faculty she was keeping records.

Secretaries Aid Teachers and Students

At the end of each day Mrs. Margie Gann, secretary and receptionist, checked the class attendance reports.

Mrs. Betty Cooper, library clerk, offers assistance daily to teachers and students.

Mrs. Judith Weddle served as receptionist in the vocational building. Her day was filled with preparing reports and handling correspondences.

From 8:15 to 3:30 Mrs. Olivia Brown is busy with receipts and expenditures of money.

Those interested in transcripts, dropouts or permanent record folders called on Mrs. Laura Rutrough for assistance.

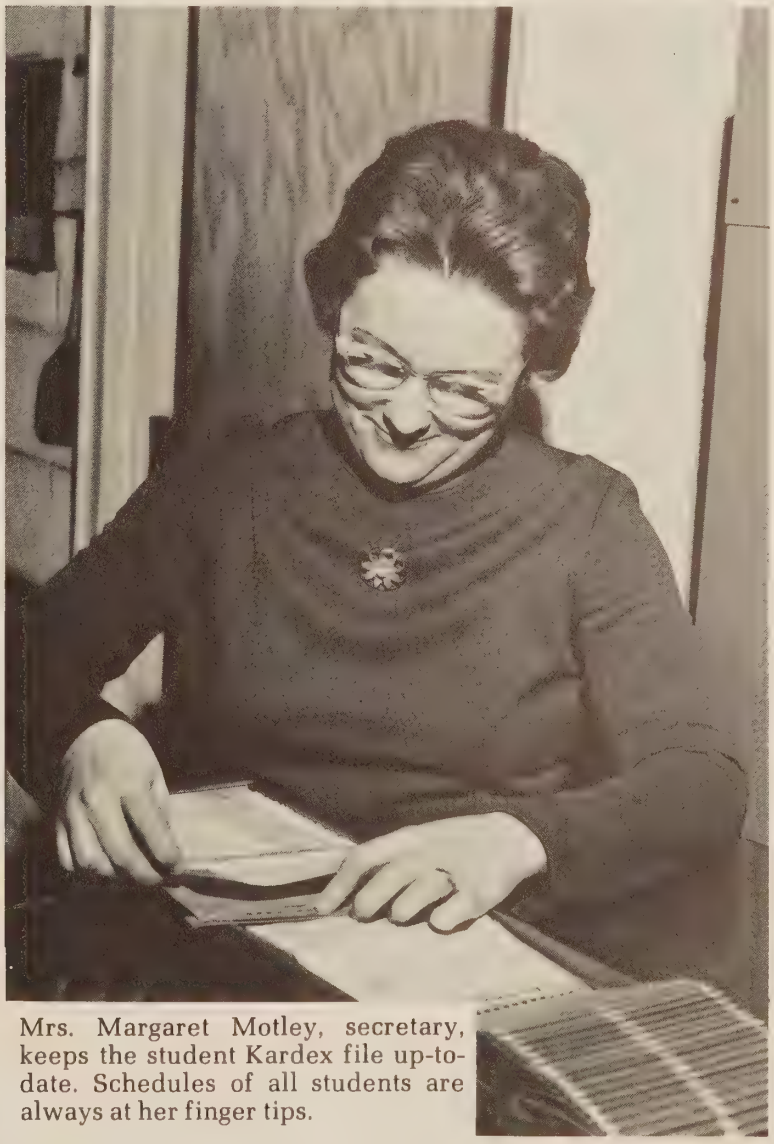

Mrs. Margaret Motley, secretary, keeps the student Kardex file up-to-date. Schedules of all students are always at her finger tips.

Cafeteria Crew Works Daily To Feed Hundreds

More work took place each day than many realize as Mrs. Poindexter planned, along with the cafeteria crew, to feed "starving students and teachers". Inflation and the rising economy made their job difficult as the staff was always concerned with serving well balanced, appetizing meals.

Behind the scene — members of the staff began the daily preparation of lunch.

FRONT ROW: Reva Hudson, Helen Edwards, Avis Board, Peggy Perdue and Frances Brown. BACK ROW: Pauline Perdue, Ronald Pasley, Katie Poindexter and Tommy Chattin. (Estelle Wainwright, not pictured)

Custodial Staff

Mr. Tommy Chattin — Head Custodian. This title did not describe the many kindnesses offered by Tommy to both students and teachers.

Cleaning and shining her way through the building, Mrs. Hilda Altice became a familiar sight to all students with her friendly personality.

Student Bus Drivers

DEPENDABLE

HOOD — A. Booth, D. Clements, B. Hopkins, T. Rakes, W. Pagans, C. Smith, D. Booth, W. Wright. TOP — B. Jones, M. Coffey, J. Proctor, B. Amos, S. Helms, D. Frith, D. Cambell.

F.C.H.S. Faculty Emphasize Creative Activities

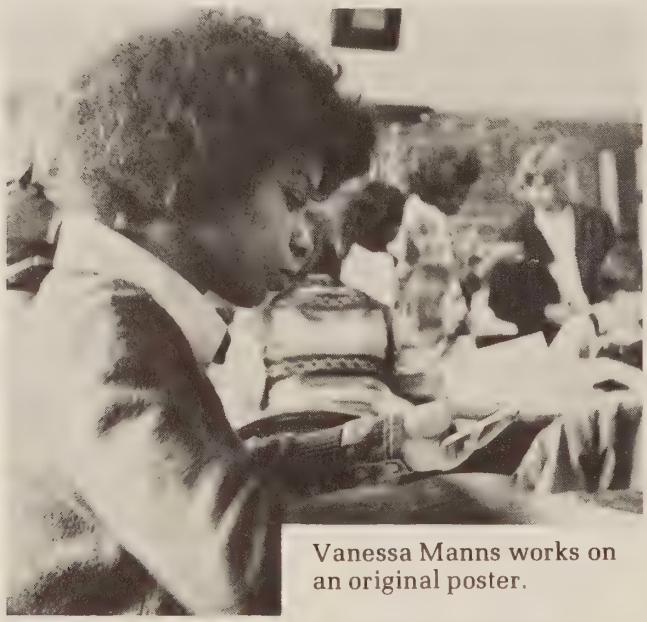

Vanessa Manns works on an original poster.

Judy Bateman

Barbara Beard

Miller Bennington

Jewell Boitnott

Derek Brown

Sarah Brown

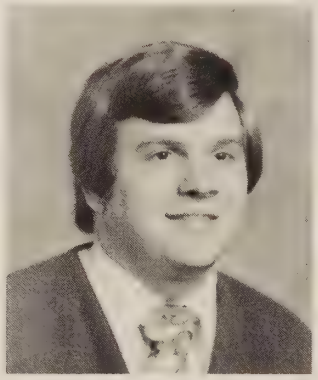

Lawrence Cecil, Jr.

Donna Cole

Lynn Cooper

Jane Crawford

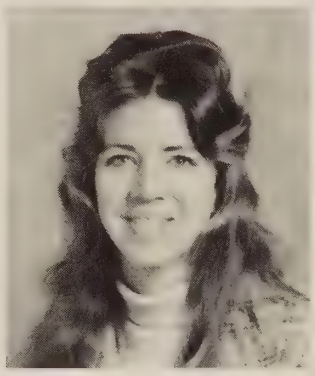

Barbara Cundiff

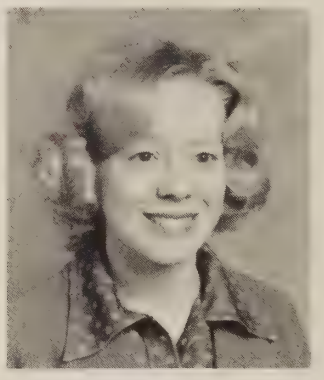

Rebecca Sue Davis

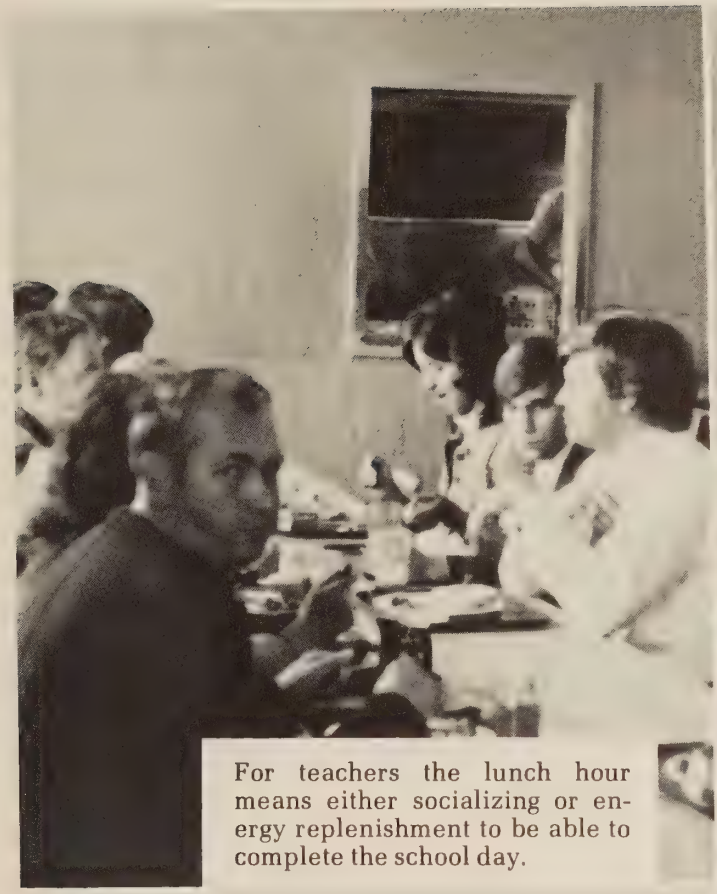

For teachers the lunch hour means either socializing or energy replenishment to be able to complete the school day.

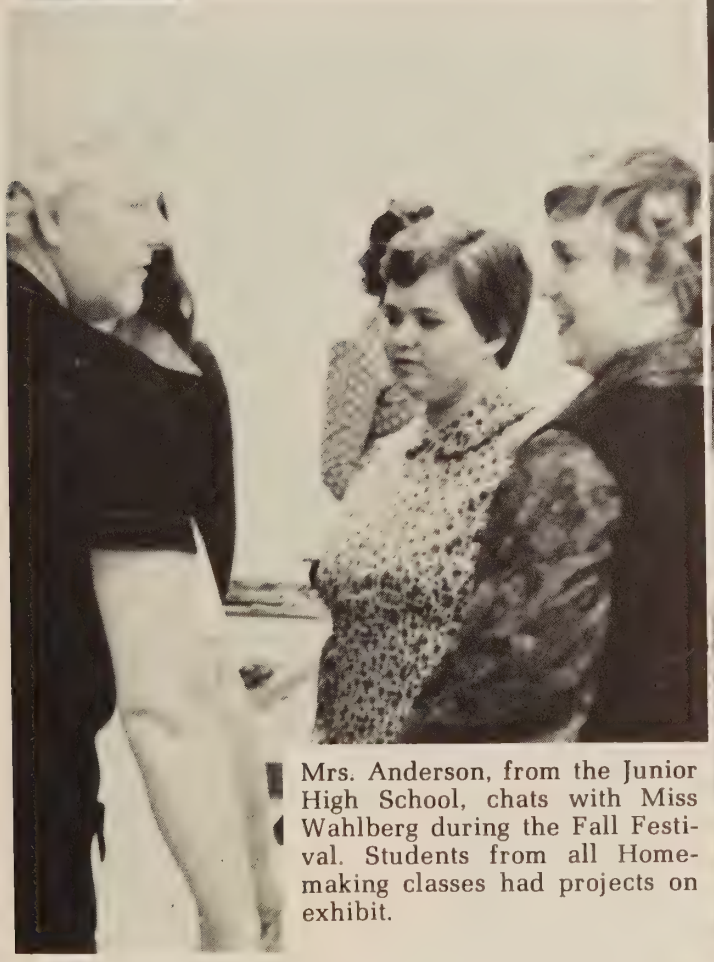

Mrs. Anderson, from the Junior High School, chats with Miss Wahlberg during the Fall Festival. Students from all Homemaking classes had projects on exhibit.

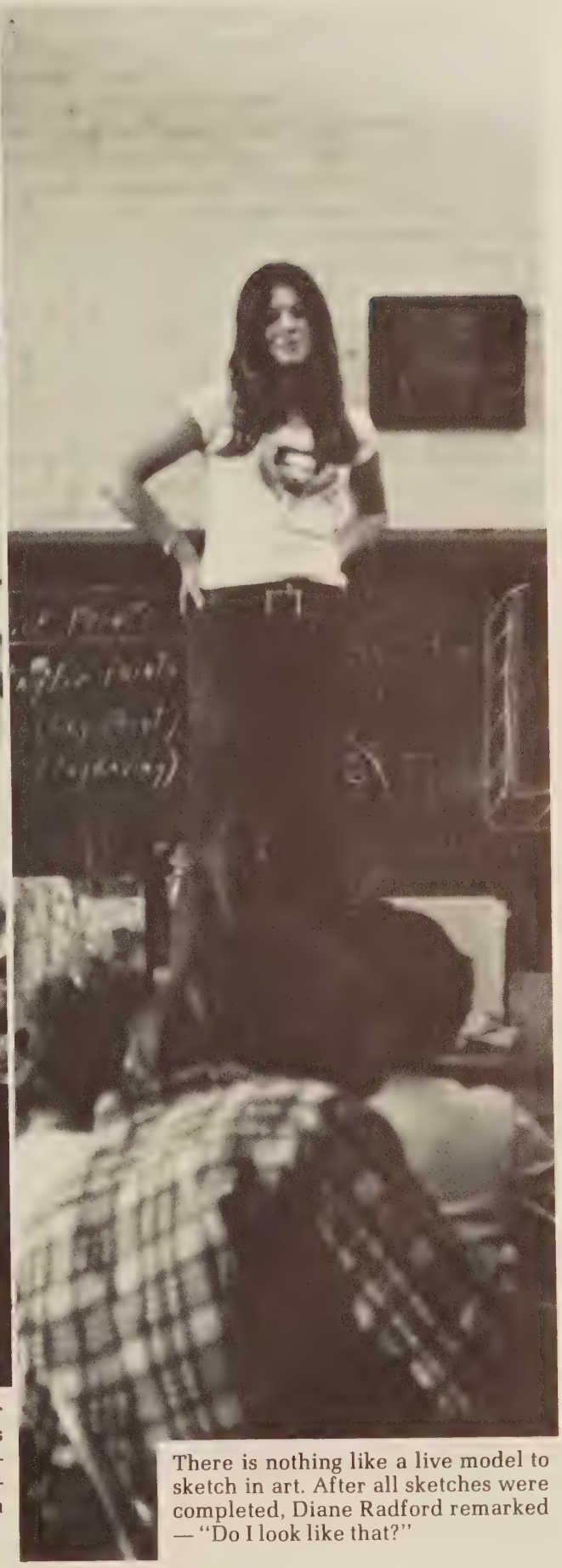

There is nothing like a live model to sketch in art. After all sketches were completed, Diane Radford remarked — "Do I look like that?"

Wise Use Of Time Is Important

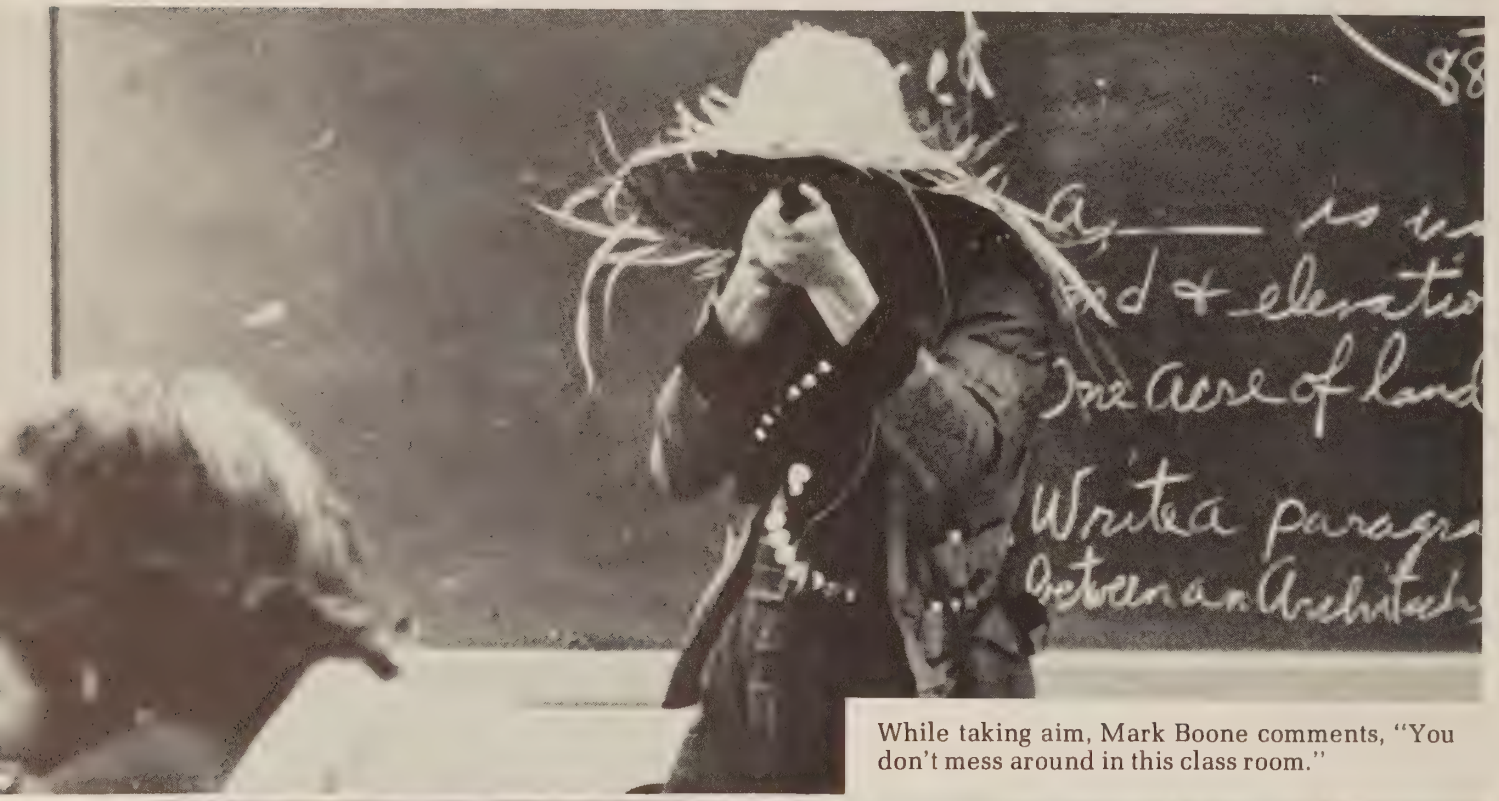

While taking aim, Mark Boone comments, "You don't mess around in this class room."

Learning drawing skills is an impor tant part of the mechanical drawing curriculum.

In order to chat with Patty Oakes, Keith Custer takes time-out from his make-up test.

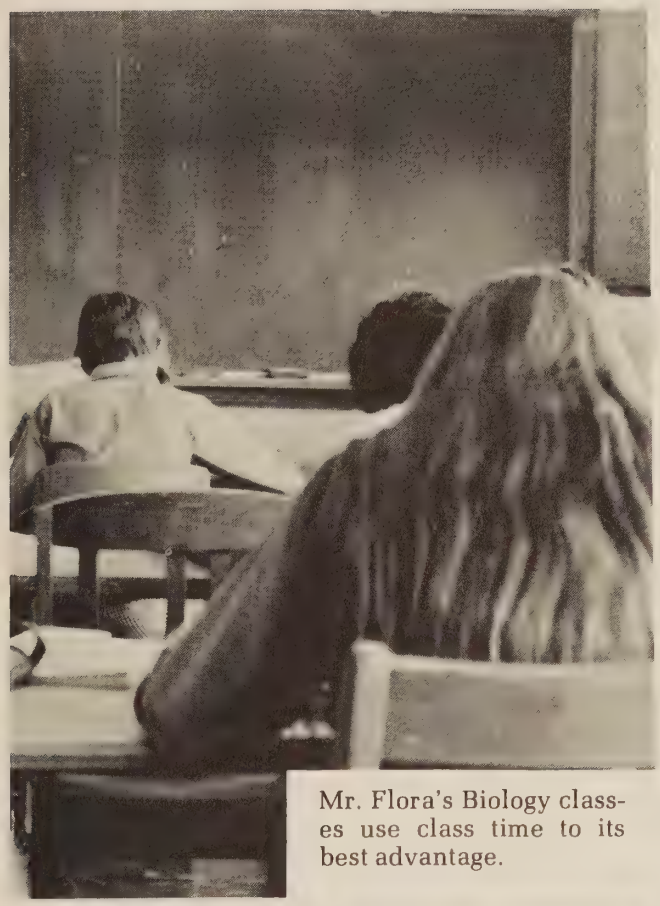

Mr. Flora's Biology classes use class time to its best advantage.

Dorothy Dillon

Karl Edwards

Lois English

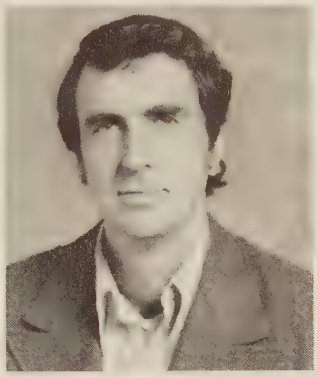

Earle Flora

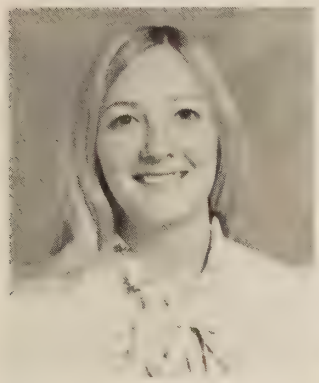

Jo Foley

Richard Foutz

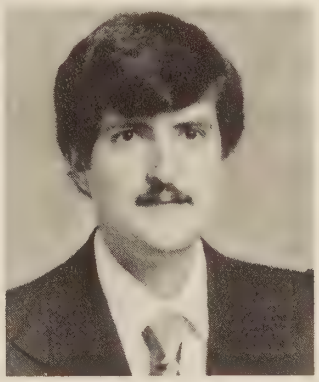

Eugene Freedman

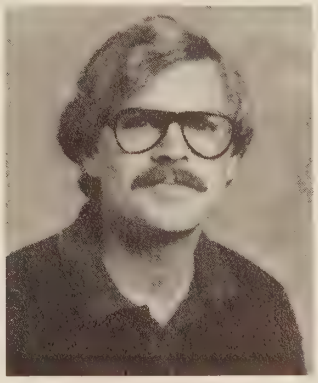

John Harris

Richard Hassan

Samuel Hawkins

Keith Hubbard

Ruth Hunt

Preparing For The Future

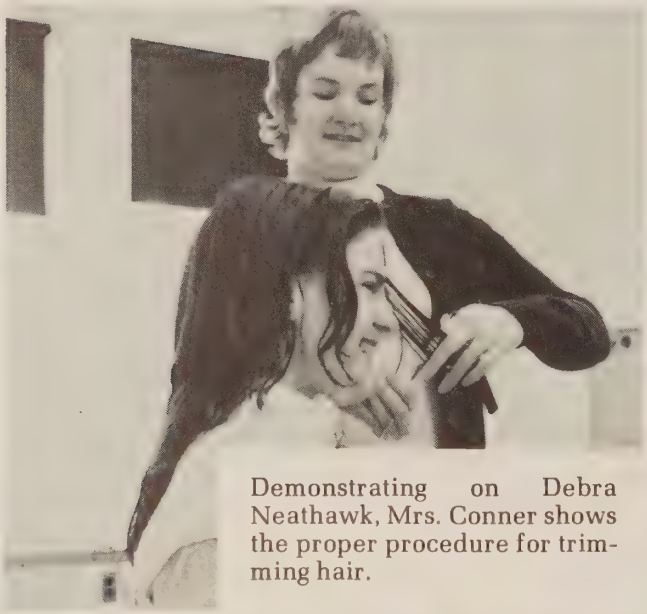

Demonstrating on Debra Neathawk, Mrs. Conner shows the proper procedure for trimming hair.

Donnie Hylton

Larry Hylton

John Jacknik

W. R. Jamison

Jeanne Journell

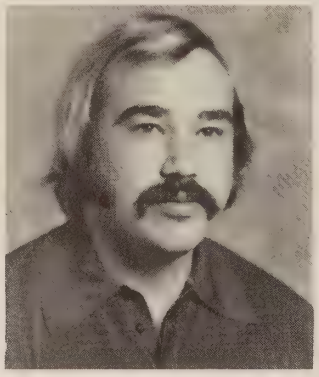

Kris Kahila

Frances Keen

Sue Kodenski

Frank Layman

Mary Layman

Mason Ligon

Margaret Lovell

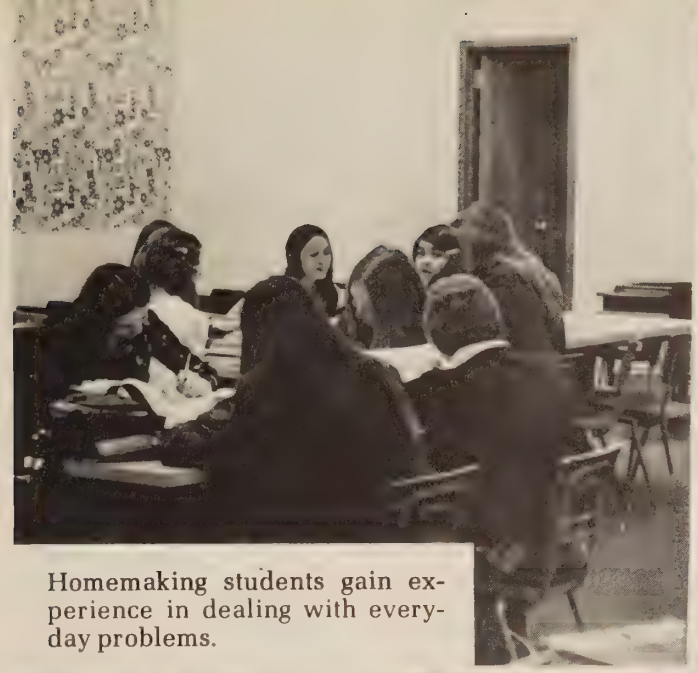

Homemaking students gain experience in dealing with everyday problems.

Planning is one of the first important steps in an agriculture class.

Farm equipment is one of the many types of equipment used in power mechanics.

Students often confer with Miss Wahlberg.

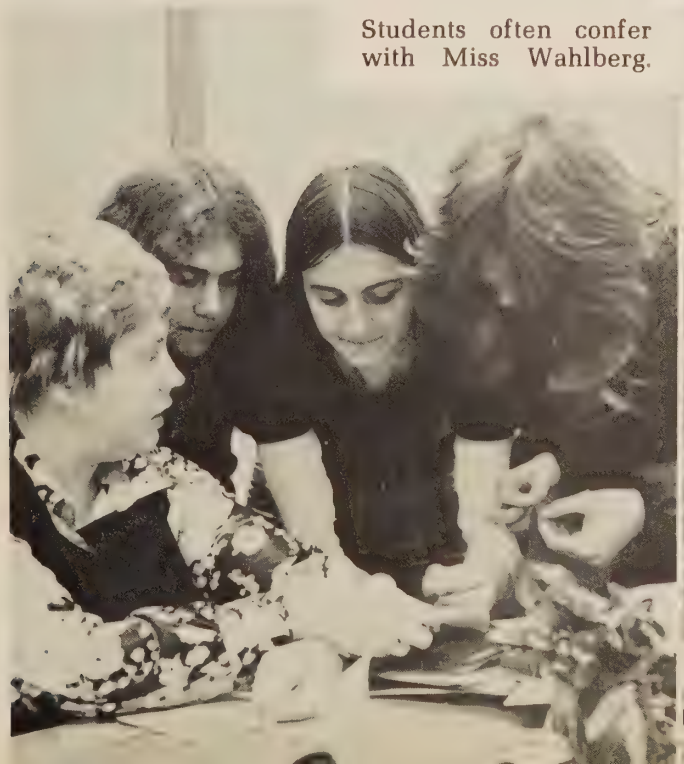

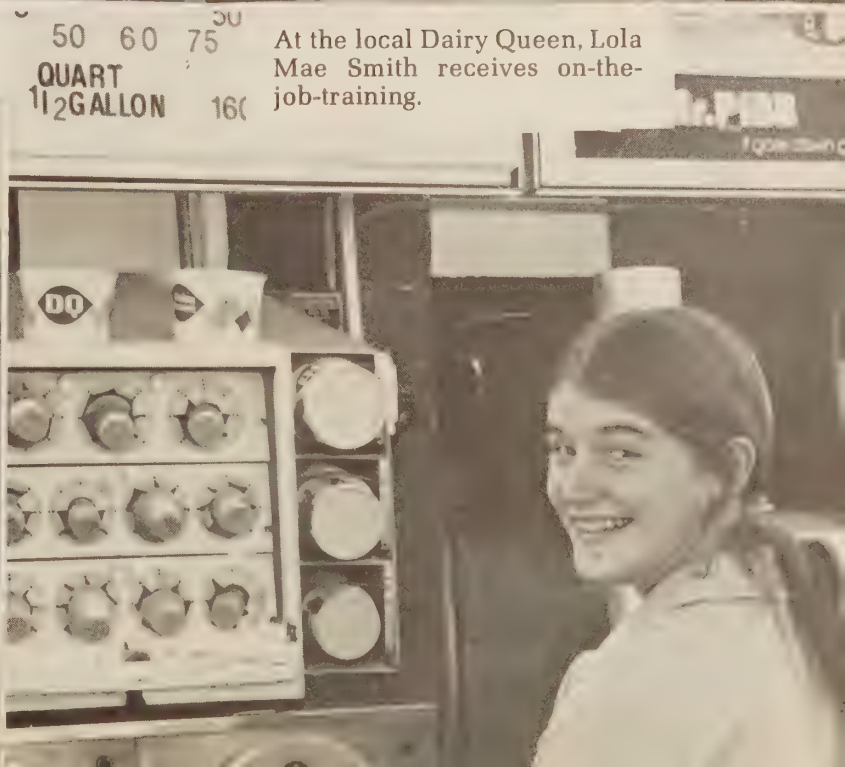

At the local Dairy Queen, Lola Mae Smith receives on-the-job-training.

Student Involvement—To Gain Experience

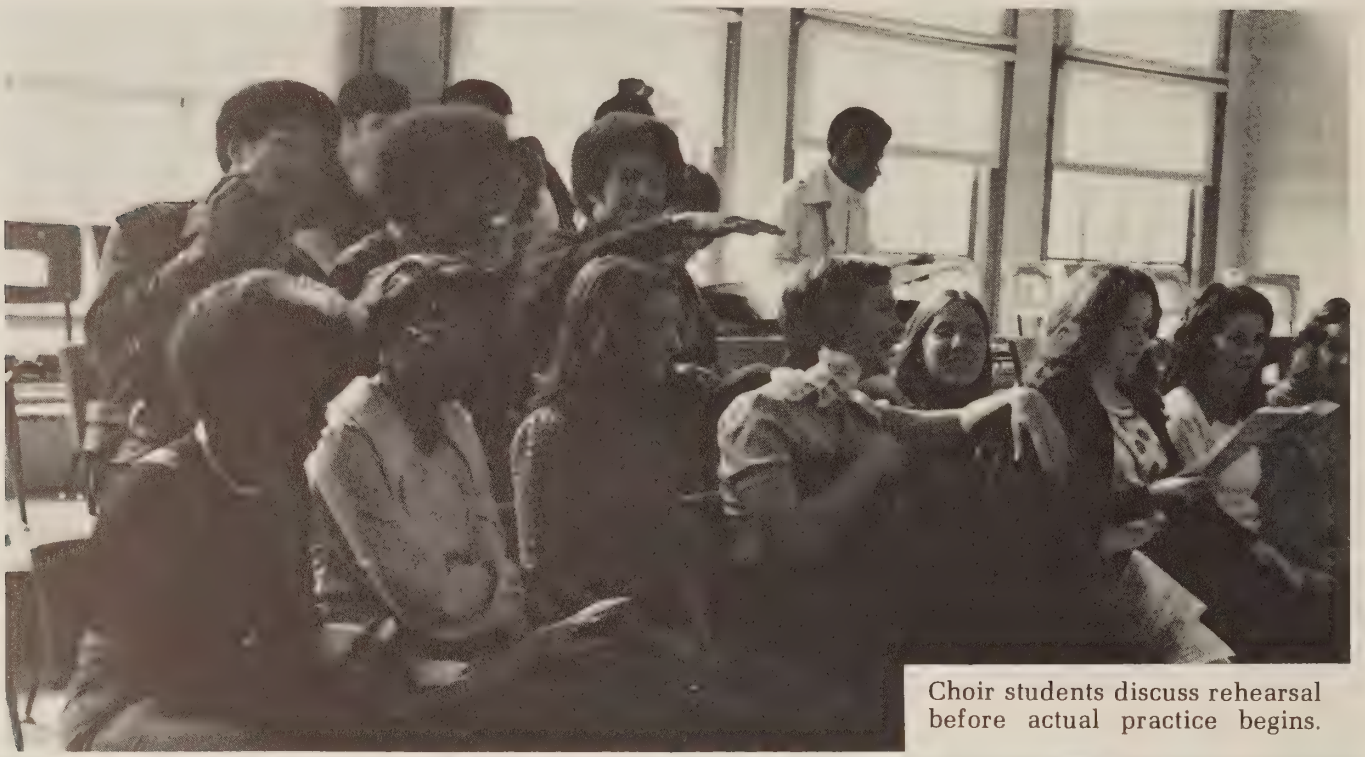

Choir students discuss rehearsal before actual practice begins.

Cindy Clingenpeel shows her Homemaking classmates how to properly decorate a birthday cake.

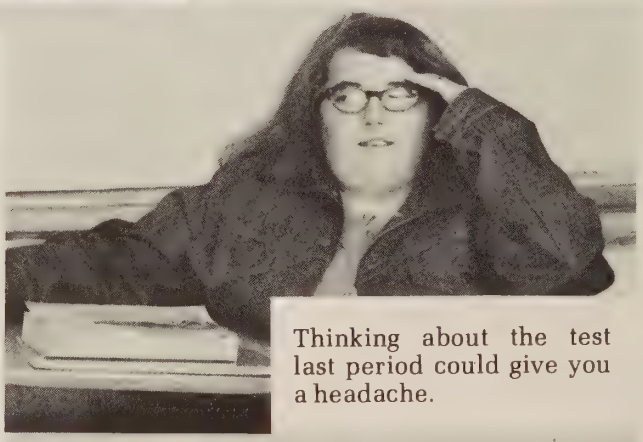

Thinking about the test last period could give you a headache.

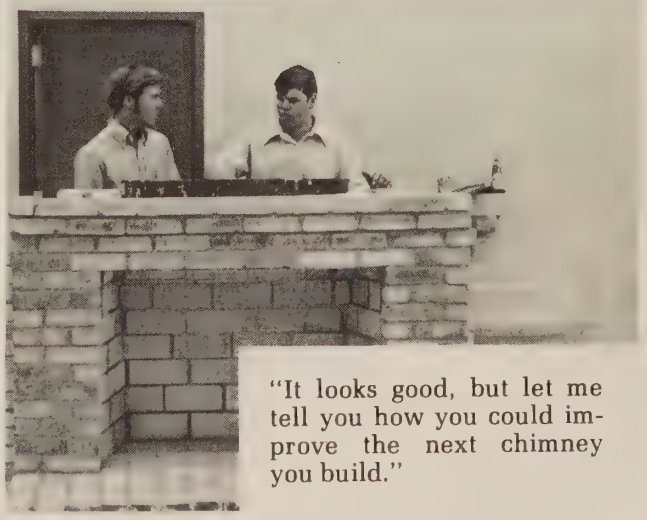

"It looks good, but let me tell you how you could improve the next chimney you build."

Reba McBride

Elizabeth McLaughlin

Sandra McMinnis

Majorie Milam

John Moore

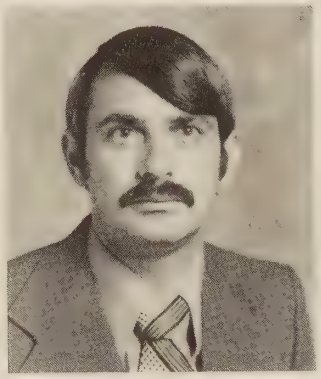

Royal Mullins

Frances Nix

Thomas Nix

Nelson Payne

Dorothy Phelps

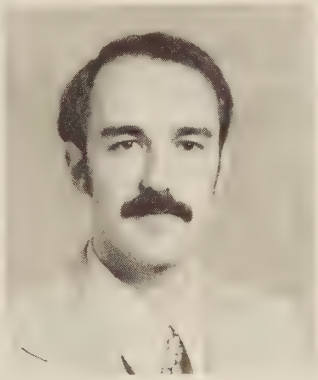

Richard Popeck

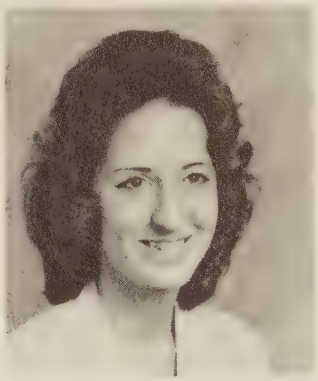

Donna Ramsey

Ruby Reeves

Juliette Rucker

Carolyn Saferight

Peggy Santrock

Student Participation Emphasized

Students take advantage of the library.

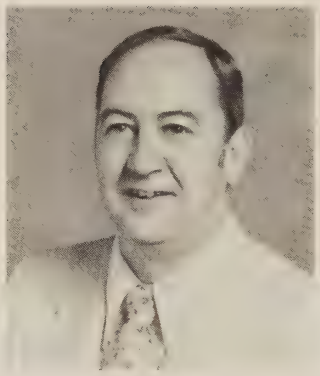

Thomas Simmons

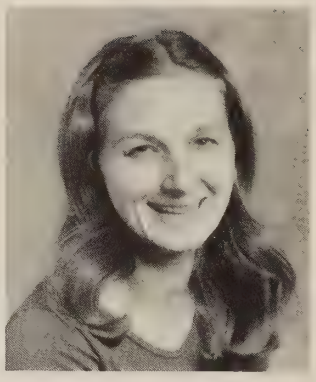

Sandra Sink

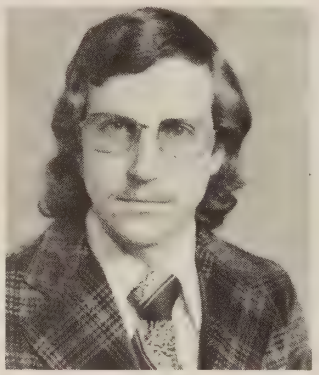

Michael Sledd

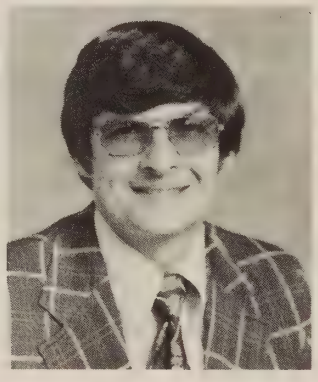

John Smith

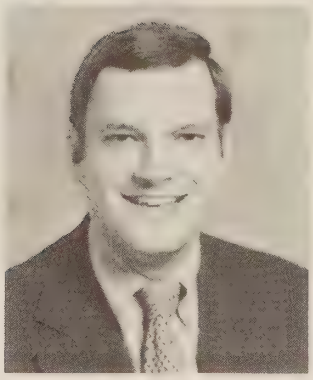

John Speidel

Rebecca Stanley

Linda Wahlberg

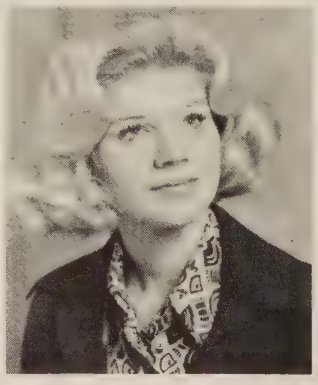

Betty Watson

Arthur Williams

Denny Williams

Geneva Woody

Mary Woody

As a student assistant this year, senior Tony Powell has been a big help in the art department.

Putting mind and hand together, Keith Law works steadily to complete a sketch.

Helping each other out, Brenda Holt and Kathy Dudley work together to solve Algebra problems.

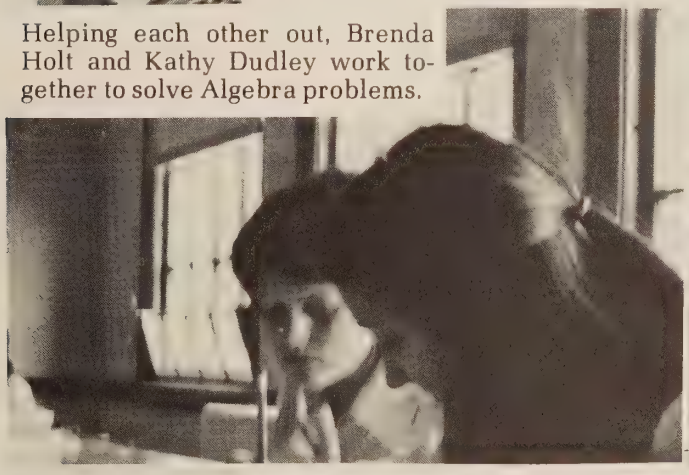

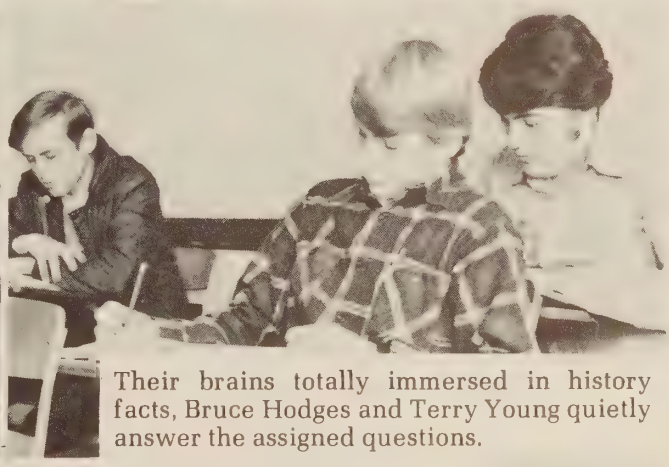

Their brains totally immersed in history facts, Bruce Hodges and Terry Young quietly answer the assigned questions.

Dan Daniel, our district's representative to Congress, converses with student Melissa Powell and Mr. Williams.

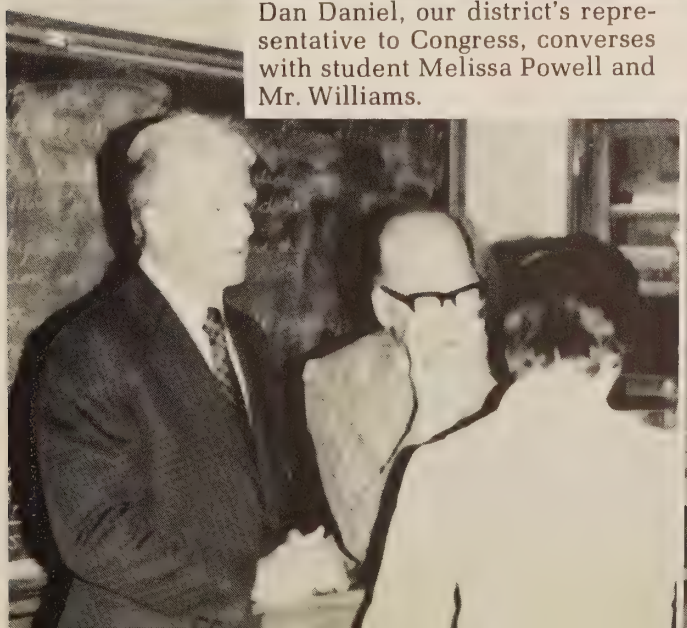

This is the view from the driver's education control booth, where the teacher gives instructions to the student driver on the newly-built driving range.

FACES

Seniors Go Through Their Final Year

Senior class officers this year included James Haynes, Vice-President; Debbie Southall, President; Dana Turner, Secretary; and (not pictured) Roy Beheler, Treasurer.

Oh, the joys of being a senior! Some of the best things are the freedom, the privileges, and of course, the fact that it is the last year in high school.

It has been twelve long years of learning for most of us. We have advanced all the way from finger-painting to trigonometry. Through the years, we have come in contact with many different people — some becoming friends and some perhaps our enemies. We have endured the ups and downs of everyday school life — the fun and the disappointments; the laughs and the tears.

What all this means is that we have "grown-up". Through experience we have learned how to cope with problems and how to make our own decisions. But our growing does not stop here. Even though we are at the age in which we hate being called "children", we are still hesitant of entering the adult world. Therefore, we will continue this "growing-up" process after graduation and throughout our lives. Whether we get married, get a job, or go to college, we will always look back on our times at FCHS, (including everything from Homecoming to exams), as times of learning and growing.

Linda Abshire

Richard Abshire

Paula Adams

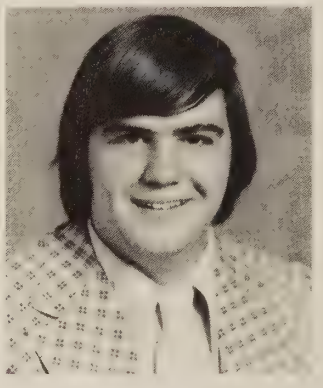

Elick Adkins

Debra Aker

Paul Aker

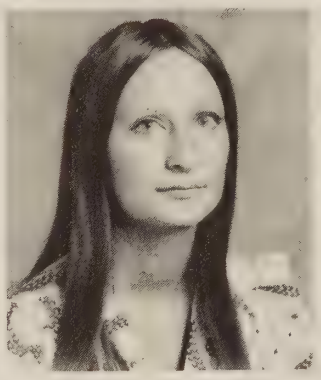

Suzanne Allen

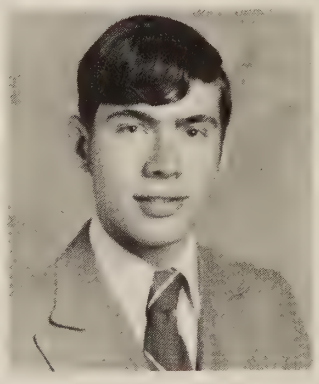

Henry Allman

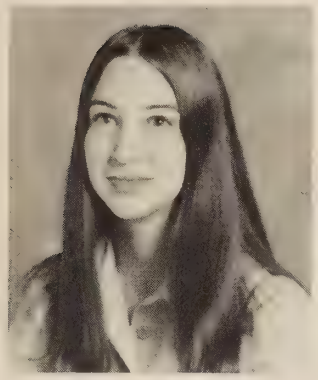

Nancy Altice

Patricia Altice

Sharon Altice

Dale Amos

David Amos

Donald Amos

Stanley Anderson

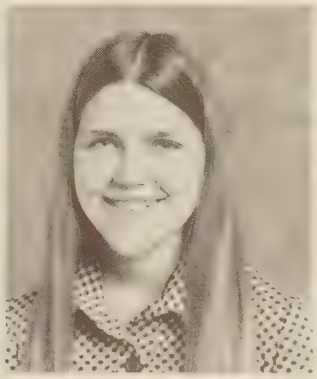

Audrey Angle

Construction began this year on the new fine arts building and gymnasium, which were badly needed because of the crowded conditions.

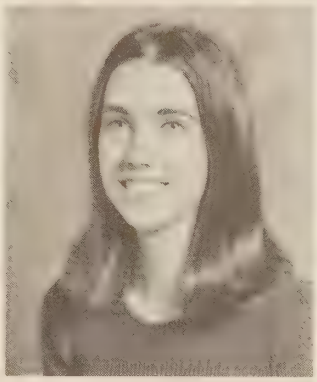

Bonita Angle

Michael Angle

School Grounds Become Temporary Construction Site

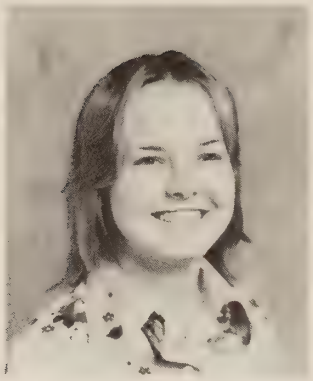

Deborah Arrington

Debra Mason and Diane Griffith take a break from busy classes to talk and visit with others in the hall.

William Atkins

Eunice Arrington

Smiles Between Classes

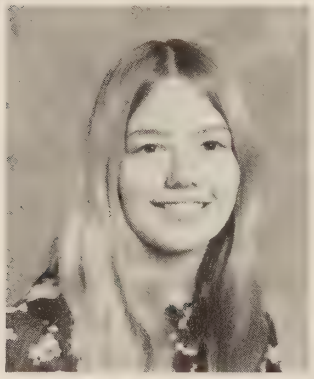

Margie Austin

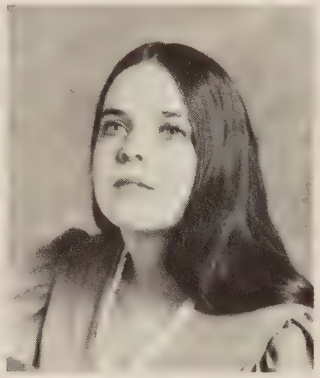

Patricia Austin

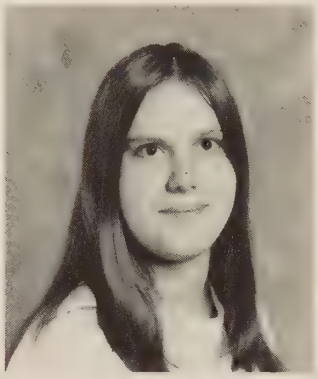

Linda Ayers

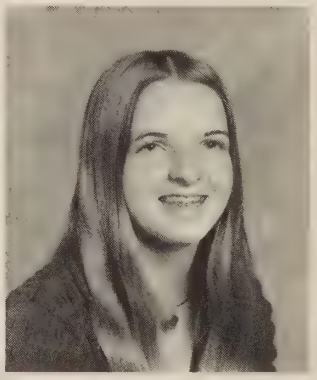

Darlene Basham

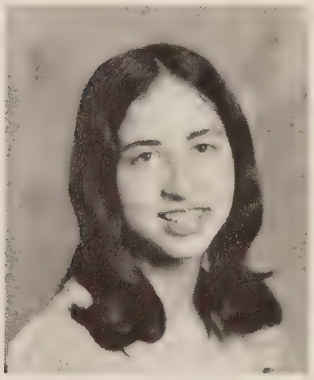

Teresa Bayer

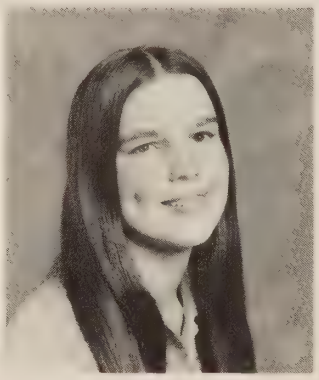

Wanda Beard

Kenneth Beckner

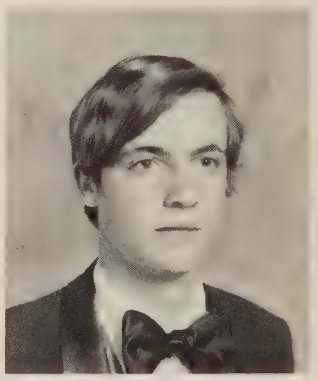

Roy Beheler

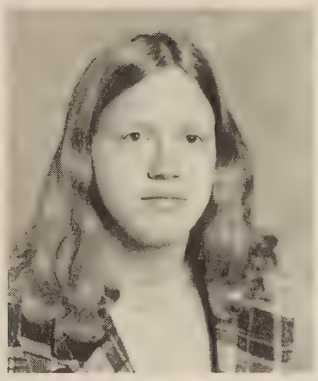

June Blakenship

Ronald Blankenship

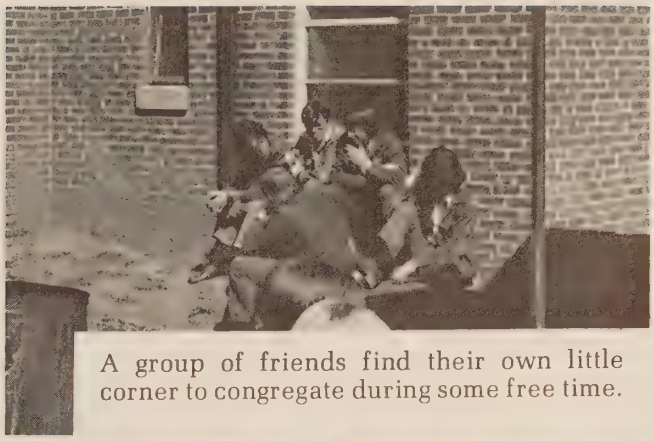

A group of friends find their own little corner to congregate during some free time.

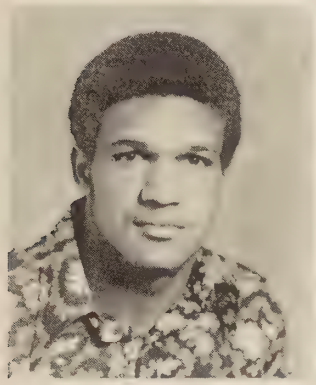

Dwaine Board

Chris Boitnott

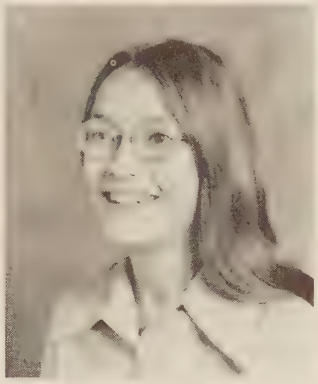

Leigh Ann Boone

Mark Boone

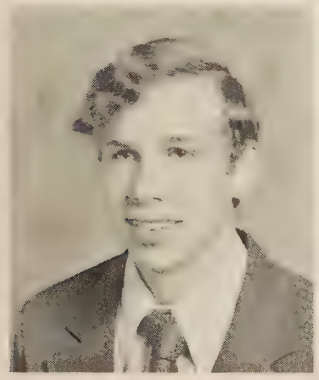

Allen Booth

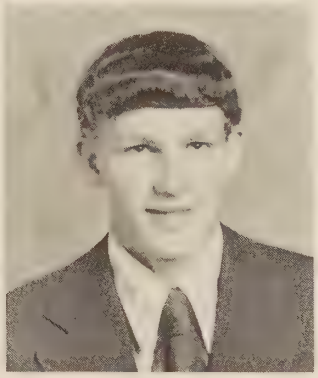

Danny Booth

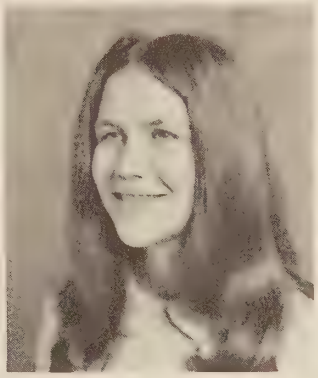

Alice Bower

Donnie Bower

At the end of the day, many students enjoy just gathering in the bus parking lot to catch a few words with each other, before departing for home.

Robin Bower

Time for Sharing with Others

Seniors Strive for Leadership

During the elections assembly, James Haynes explains why he chose to run for senior class vice-president.

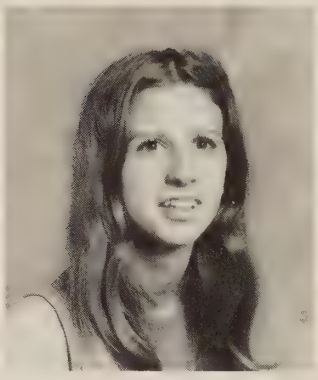

Dorothy Bowles

Georgia Bowles

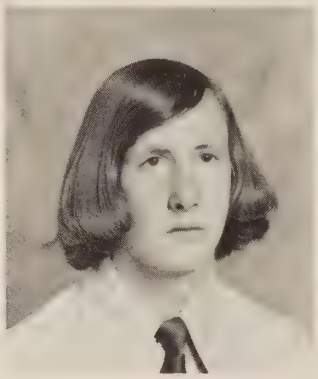

Jeffrey Bowles

Mike Bowles

Rose Bowles

Mitzi D. Bowling

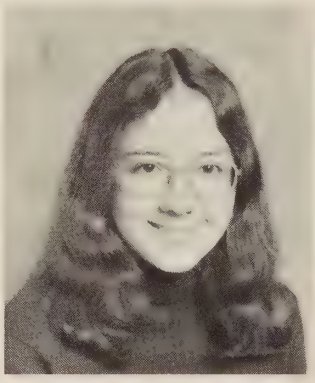

Mitzi K. Bowling

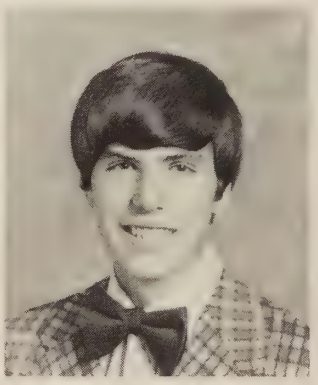

Doug Bowman

Garland Bowman

John Bowman

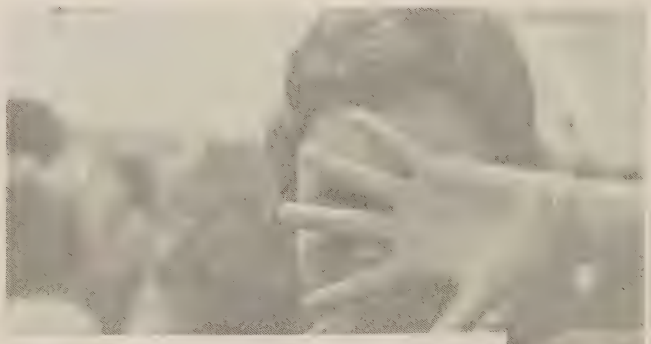

Melissa Powell, FCHS's own outgoing female politician, is caught here in a rather bashful pose.

Warren Bowman

Linda Kirby and Susan Dinwiddie lead the senior class in a few rousing spirit cheers after the officer campaign speeches.

Keith Brooks

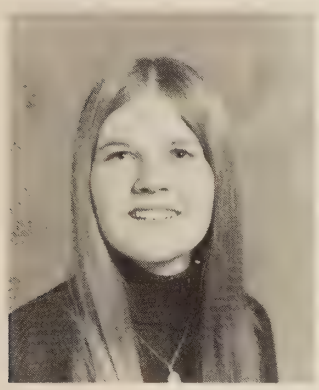

Betty Brown

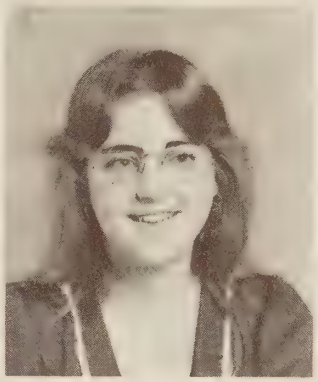

Linda Brown

Rex Brown

Ricky Brown

Monty Brown

Eagle Spirit

Lucille Brubaker

Michael Brubaker

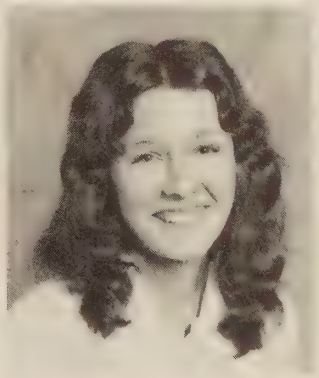

Vicki Brubaker

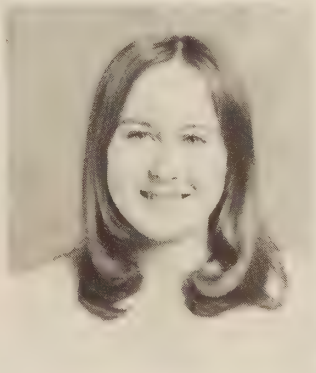

Sheila Buckner

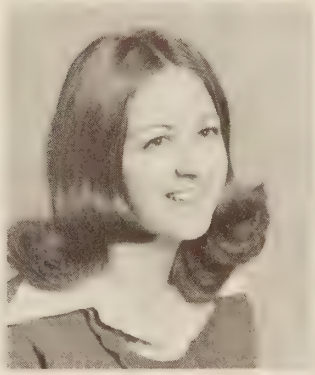

Barbara Bussey

Academics–College Prep and. .

Dianna Caldwell

Bernard Campbell

After finding a quiet spot in the library to herself, Diane Griffith is able to complete an important assignment.

David Campbell

Denise Campbell

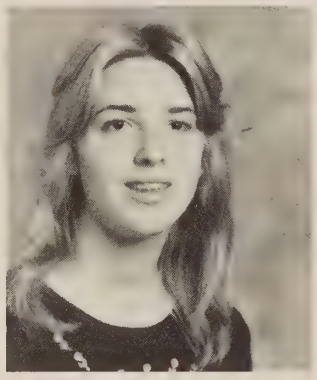

Teresa Campbell

Leon Cannaday

Some of the students in an English class find the story they are reading to be very amusing.

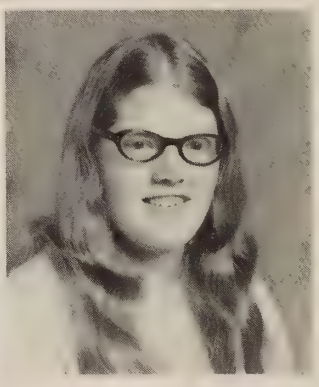

Bonnie Carlson

Rita Carroll

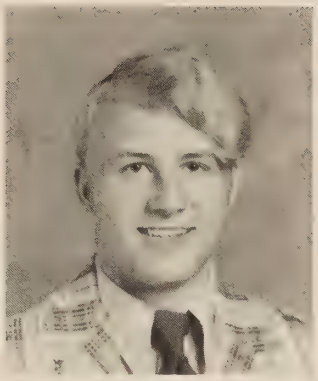

Mark Carter

Randy Carter

Alice Chism

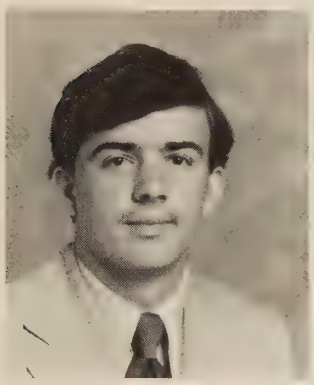

Clarence Chitwood

Calvin Clayborne

David Clements

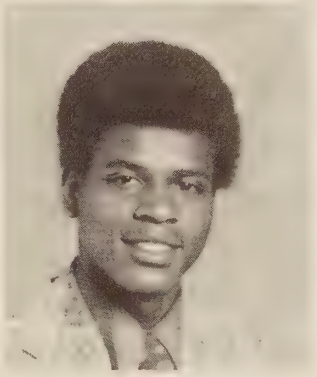

Richard Clements

Vocational Training Courses

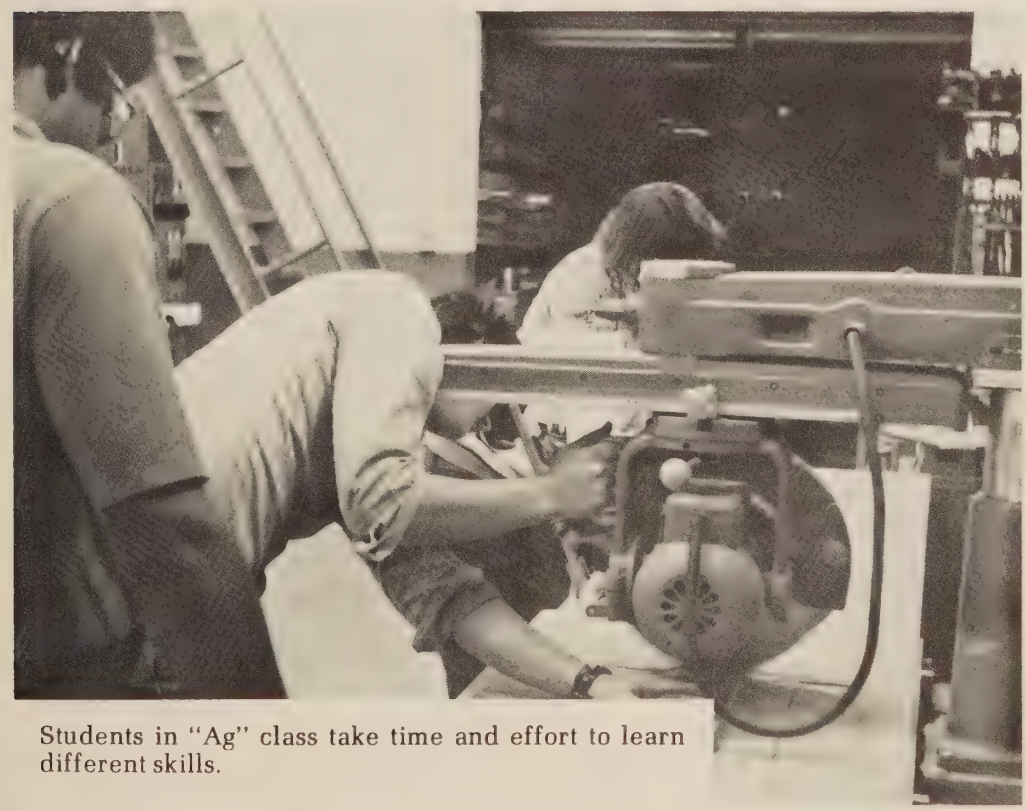

Students in "Ag" class take time and effort to learn different skills.

Sharon Clemons

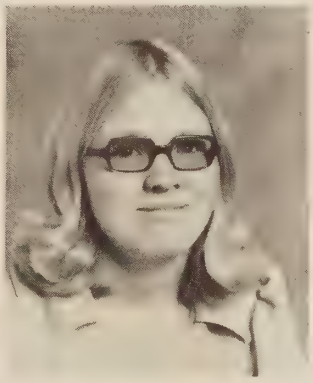

Cindy Clingenpeel

Kinsey Cockman

Mike Coffey

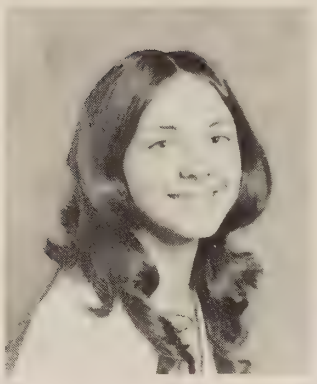

Caroline Conner

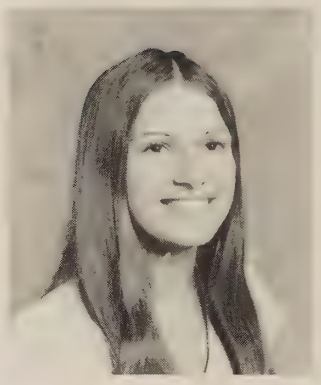

Jo Anne Conner

Garnetta Cook

Jo Ann Cook

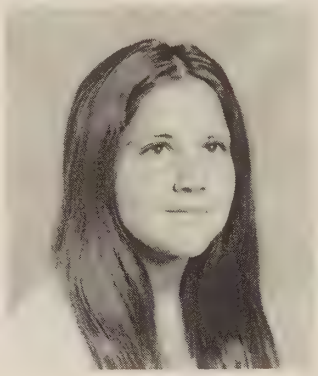

Sandra Crook

Darlene Crum

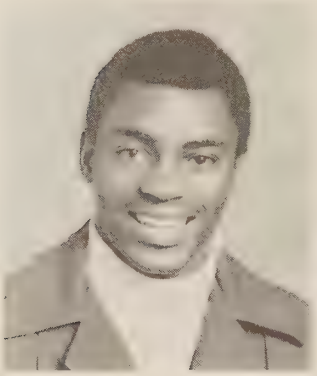

Harold Cuff

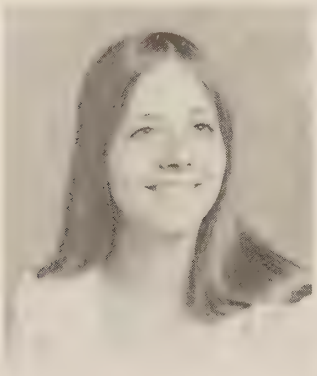

Sherry Cundiff

Cheryl Taylor was crowned Homecoming Queen, while the senior members of the Court were Bonnie Hogan, Terri Scott, and Lynn McBride. Escorts were Mike Bowles, Dennis Maddy, "Pee Wee" Board — Mr. Football, and James Haynes.

A Memorable Homecoming '74

Jeannie David

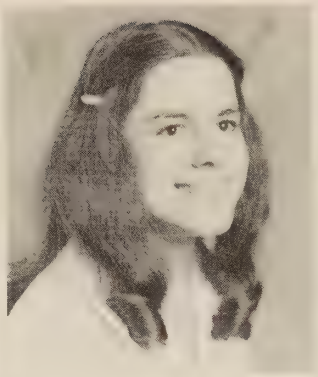

Sheana Dean

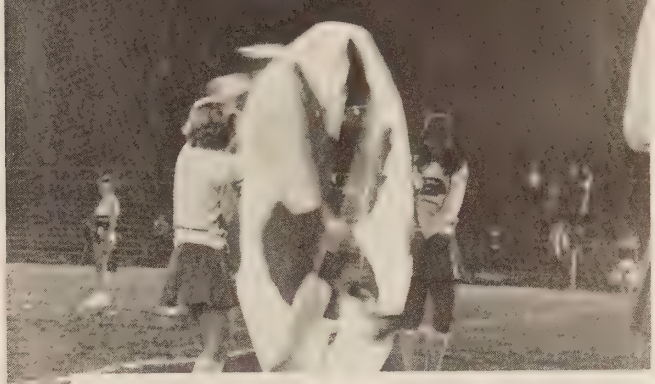

The first player bursts through the Eagle banner, as the cheerleaders and fans get ready for the start of the Homecoming Game.

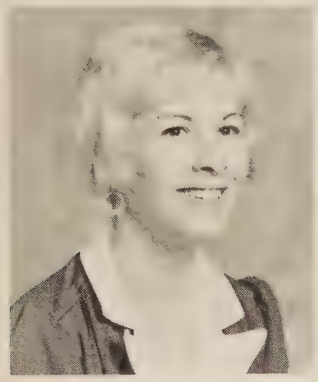

Pat Dillon

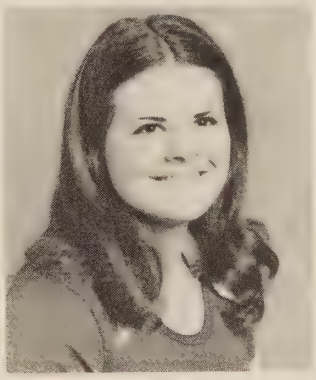

Teresa Dillon

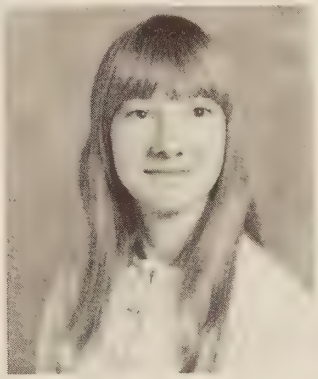

Vickie Dillon

Rebecca Dorsett

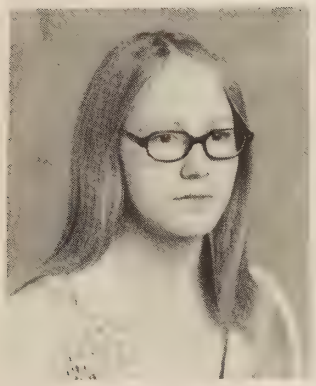

Donna Doughton

Assembly, Game, and Dance are Enjoyed

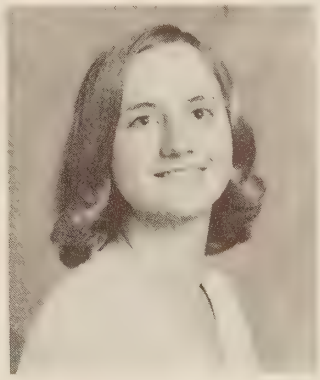

Carol Doyle

Patsy Dudley

Students watch as Homecoming Court nominee Lynn McBride is escorted around the gym by Alan Fulcher during the assembly.

Rosemary Duffy

Trick or Treat?!

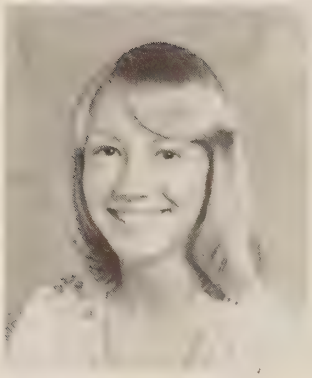

Janet Dunman

Gloria Edwards

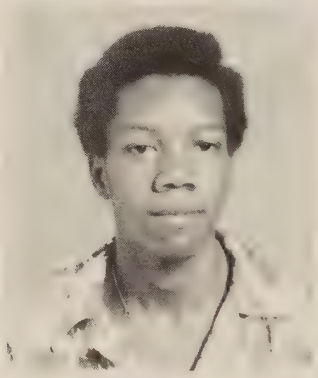

Joseph Edwards

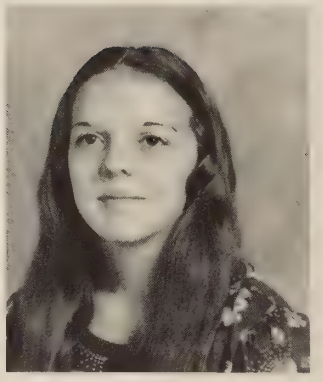

Rita Ellis

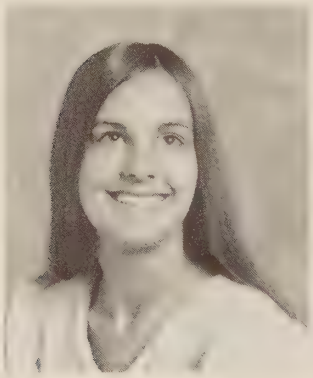

Betty English

A few of the ghosts that haunted the halls of FCHS, are found "hanging-out" in the tree outside.

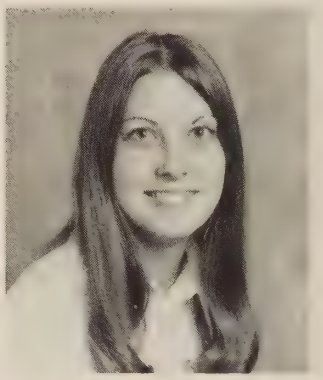

Ella Sue English

Carolyn Ferguson

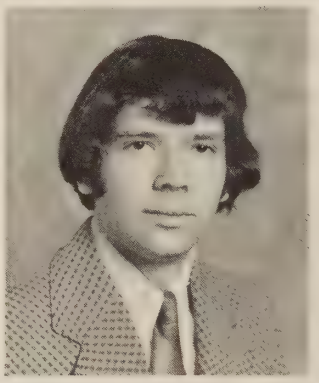

Sherman Ferguson

Cathy Fisher

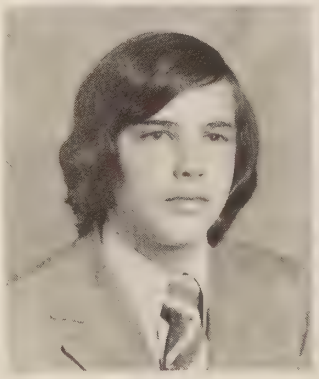

Barry Flora

Jan Flora

Terry Flora

The dreaded Blackbeard (Debbie Southall) poses for the camera, as he plans who will be his next victim to walk the plank.

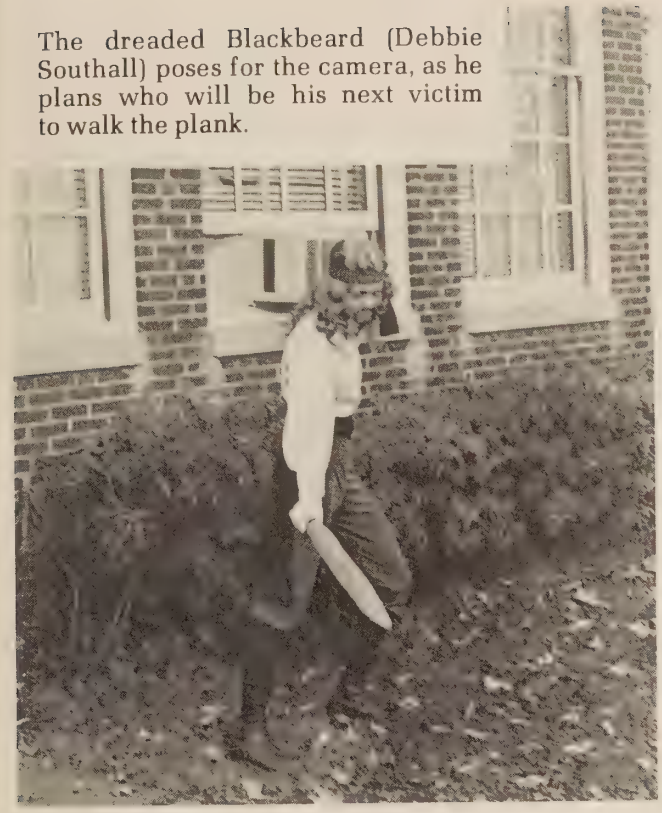

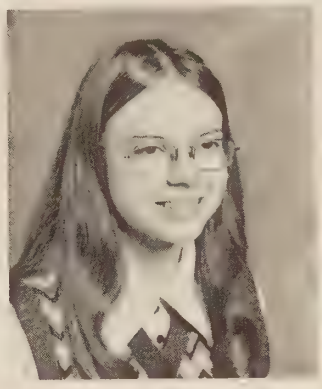

Pat Ford

Nancy Fralin

Costumed Students Have Halloween Fun

Patsy Fralin

Serena Fralin

Angela Freeman

Alan Fulcher

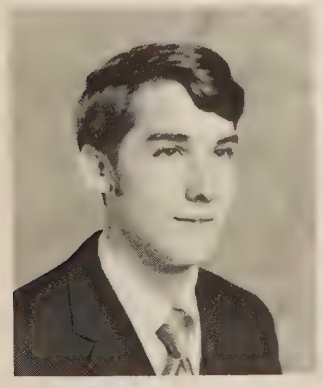

Ray Gardner

Beth Garst

Margaret Gaubatz

Harold Gearhart

Phillip Gibbs

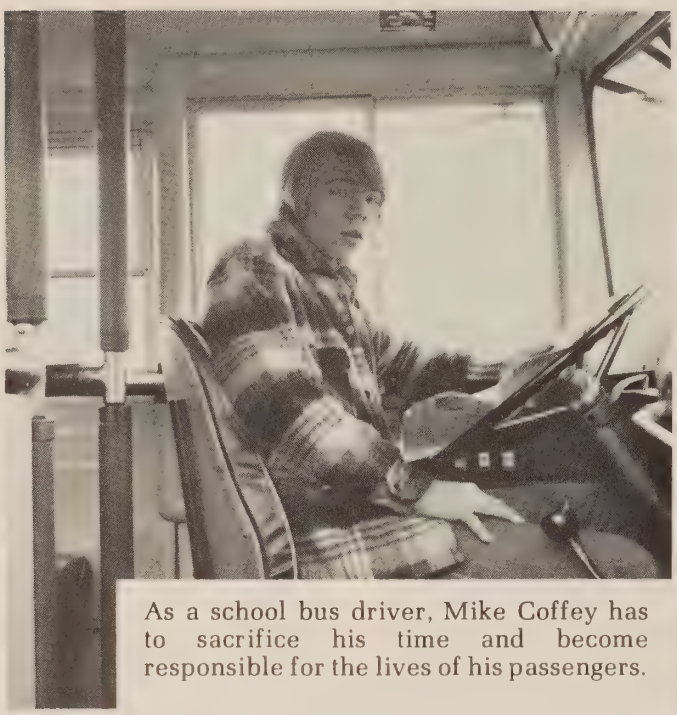

As a school bus driver, Mike Coffey has to sacrifice his time and become responsible for the lives of his passengers.

Darlene Goins

Kay Goodpasture

Seniors Take-On Important Jobs

Steve Grantham

Zane Gray

Kathy Gregory

Diane Griffith

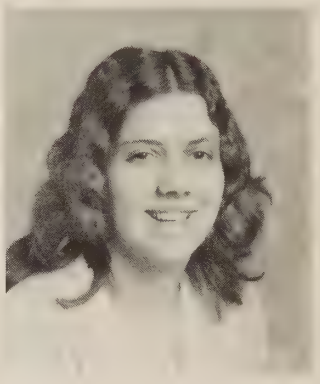

Deborah Guilliams

Mandy Guilliams

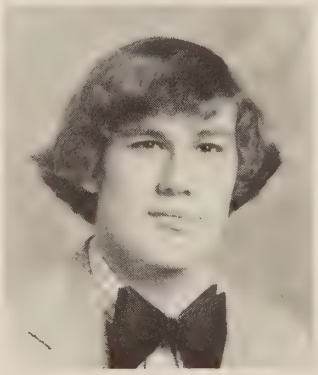

Robert Gusler

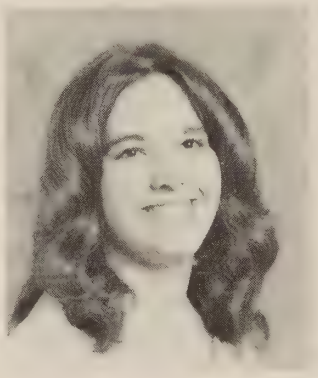

Diane Hale

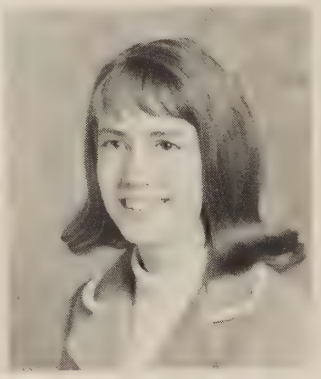

Donna Hale

Rainy Days and Mondays

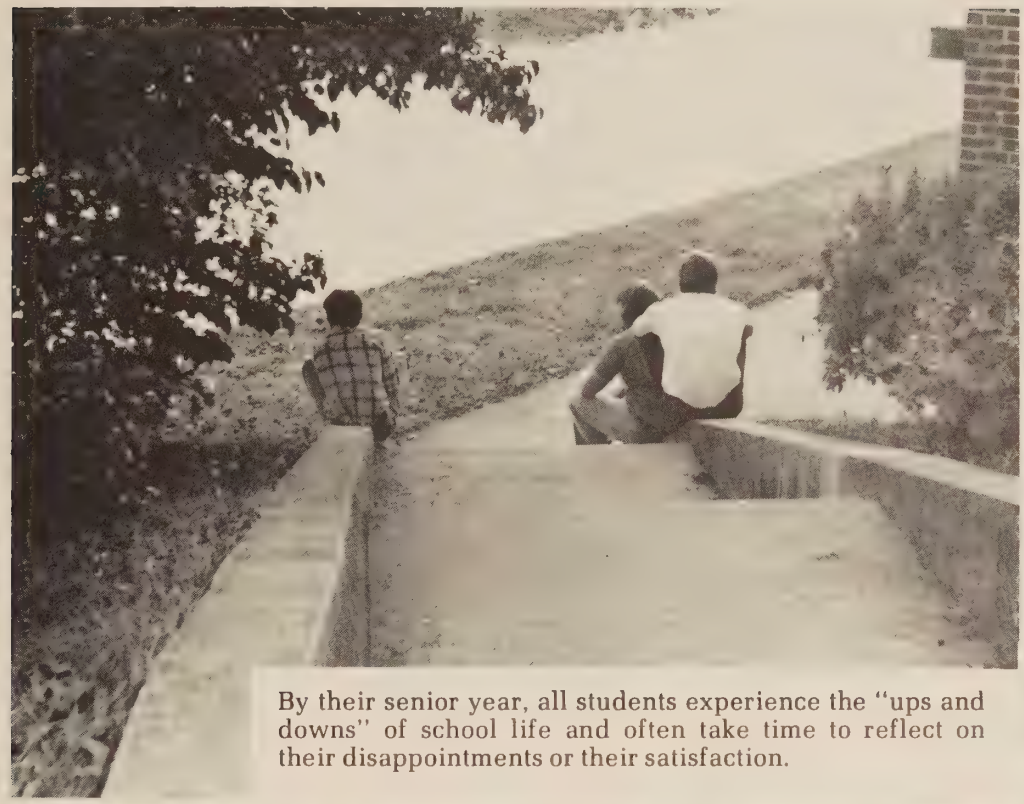

By their senior year, all students experience the "ups and downs" of school life and often take time to reflect on their disappointments or their satisfaction.

Kenny Hale

Dean Hall

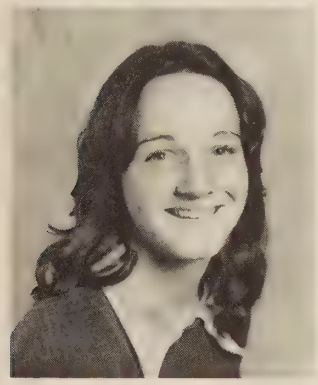

Connie Hamblin

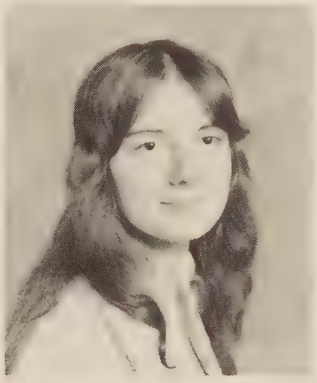

Carol Hardy

Sally Hart

James Haynes

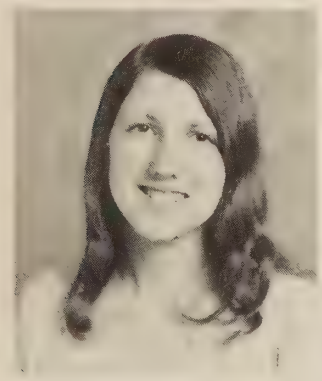

Lois Hedrick

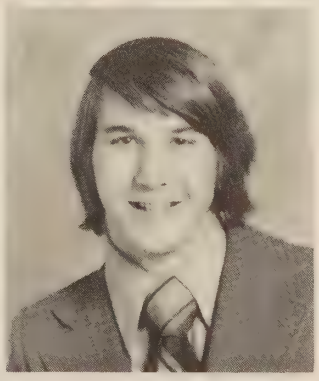

Steve Helms

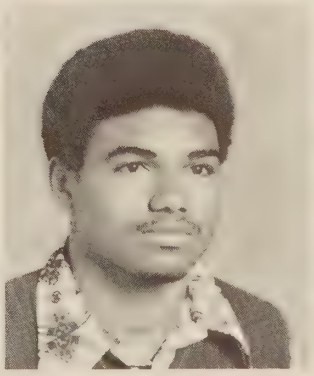

Mike Hicks

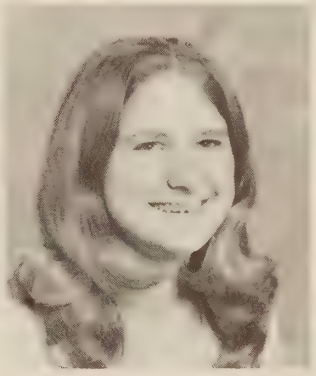

Rosemary Hill

Learning Through Various Activities

Keith Law and H. D. Moran get together on the guitar and banjo for some special entertainment in one of Mrs. Brown's English classes.

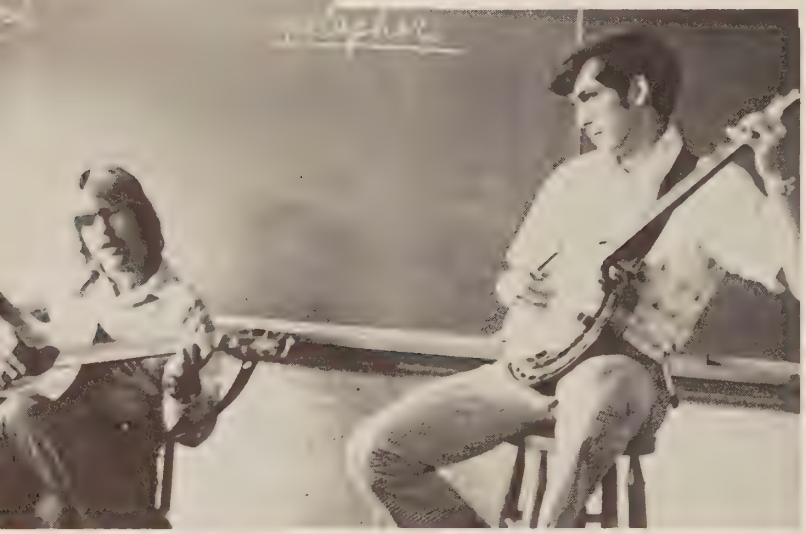

Kathy Hodges

Kerry Hodges

Mary Jane Hodges

Tilda Hodges

Tommy Hodges

Tony Hodges

Bonnie Hogan

Rose Marie Hogan

Buford Holland

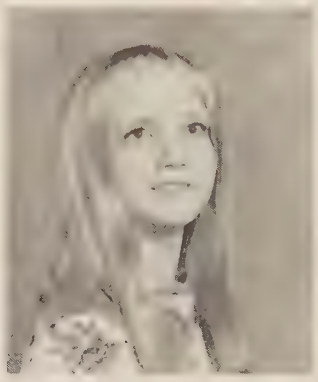

Carolyn Holland

Stenography students board a bus to take a field trip to a local business.

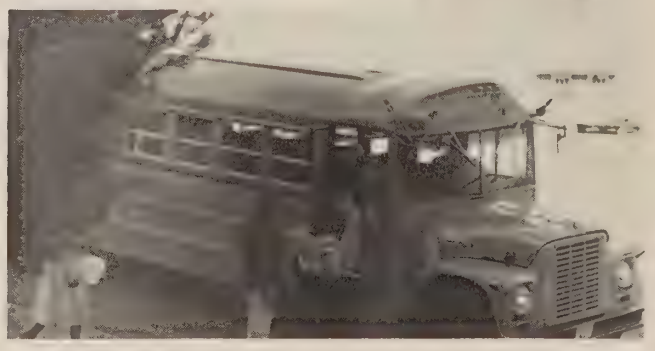

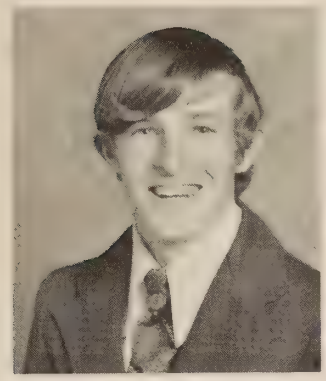

James Holland

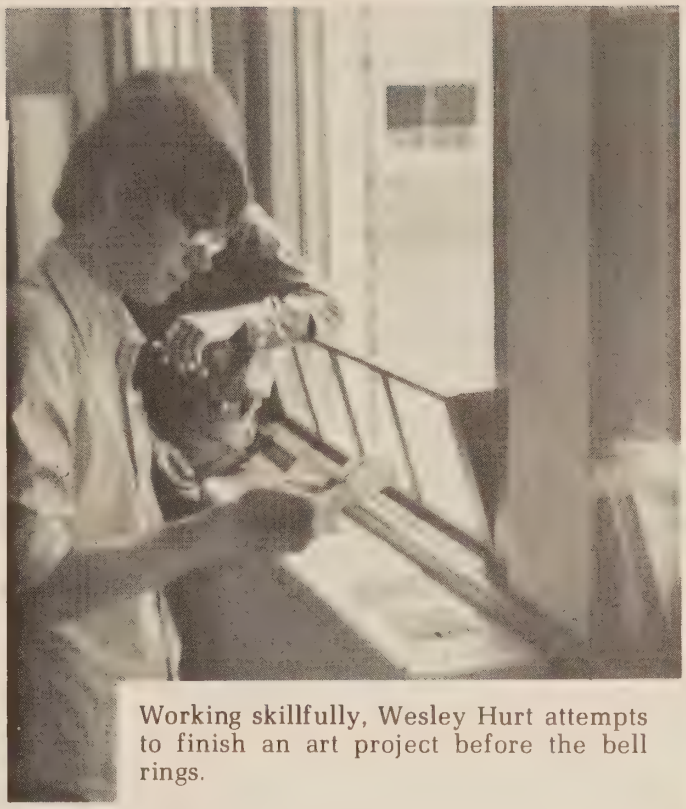

Working skillfully, Wesley Hurt attempts to finish an art project before the bell rings.

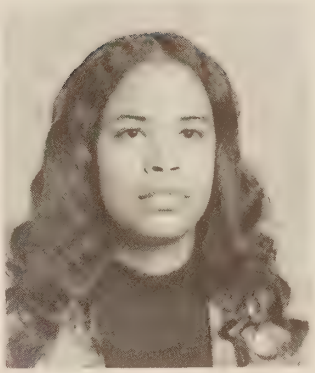

Kathy Holland

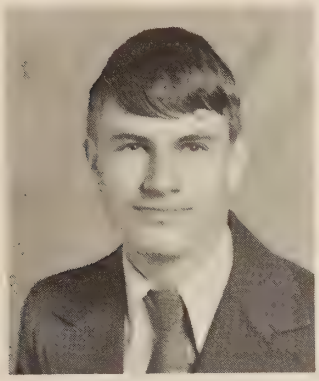

Roger Holland

Talent and Creativity

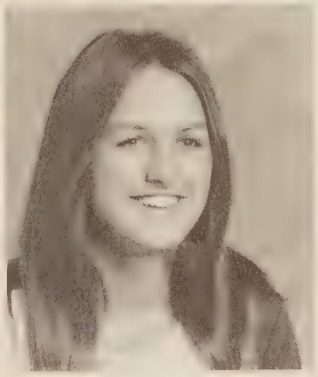

Mary Holley

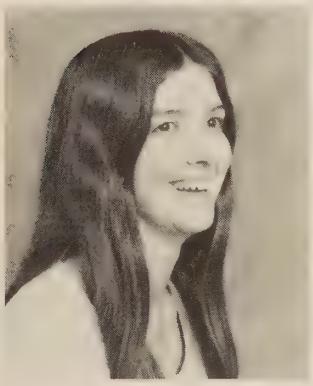

Diane Holt

Anne Hudson

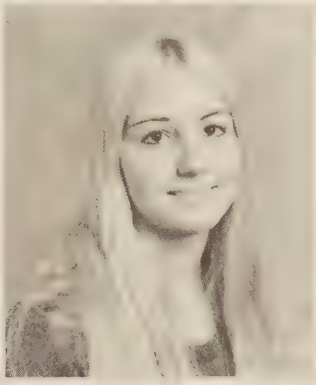

Dorenda Hudson

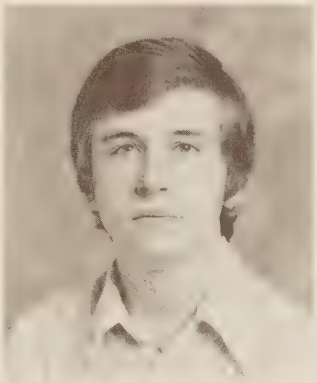

Darrell Hunley

Steve Hunt

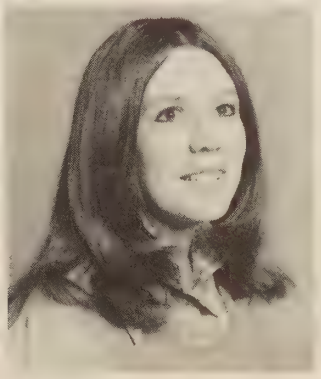

Susan Hunt

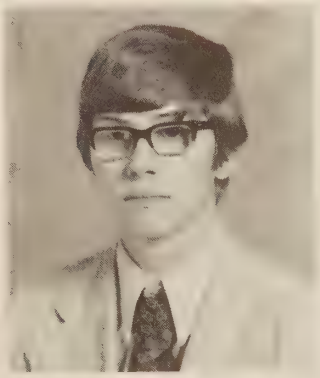

Wesley Hurt

Rhonda Hutchinson

Gary Ingram

Teresa Ingram

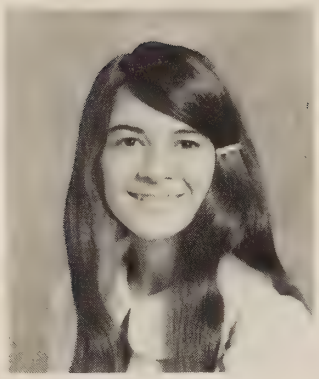

Edna Jamison

Helen Jamison

Doris Jefferson

Beverly Jones

Bobbie Jones

Brenda Jones

Kathy Jones

Martha Jones

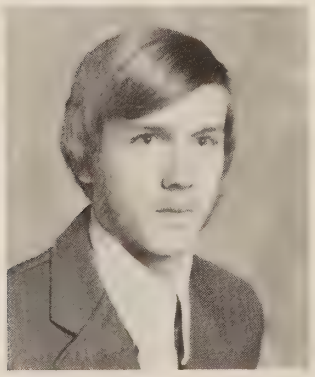

Robert Jones

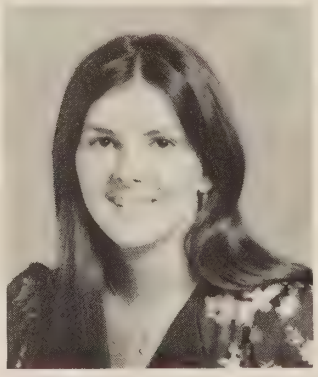

Sharon Jones

SHa-BOOM

Excitement fills the air, as Saron McEnhimer approaches closer to Mr. Hassan with a Boston Creme pie.

Garnetta Jordan

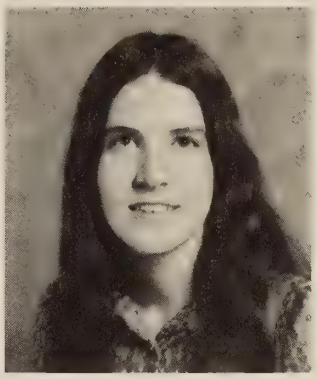

Becky Joyce

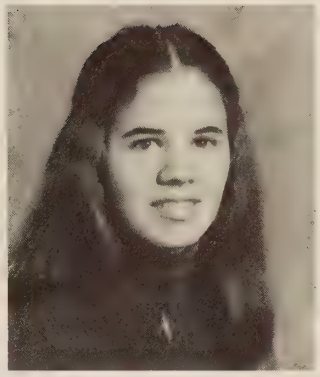

Donna Joyce

Cullie Kessler

Lunch Period—A Needed Break

Many students use the lunch period as a sort of "recess" from demanding studies.

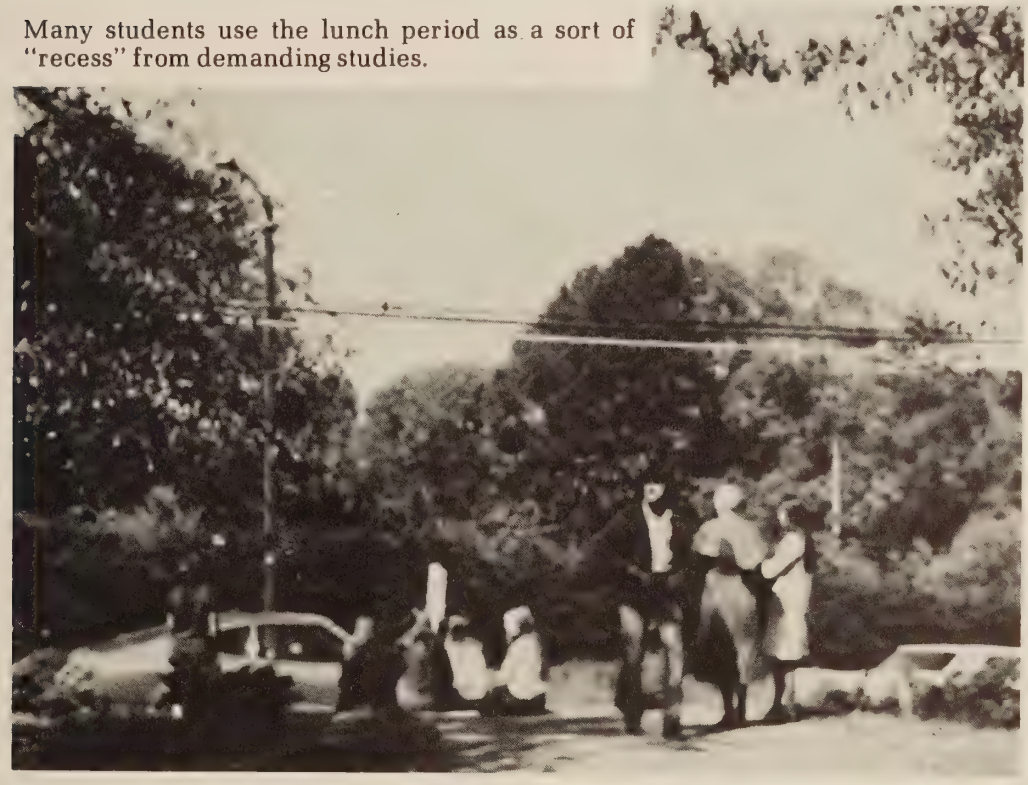

Deborah King

Shirley Kinsley

Linda Kirby

Phyllis Kirk

Sammie Knott

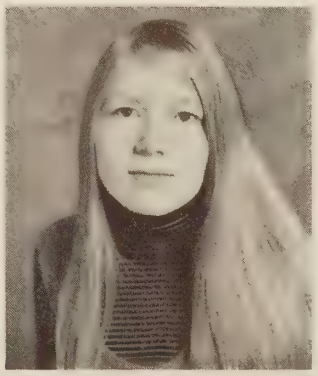

Joyce LaPrade

Class Leaders Planned Activities and Worked for Changes

Claire Law

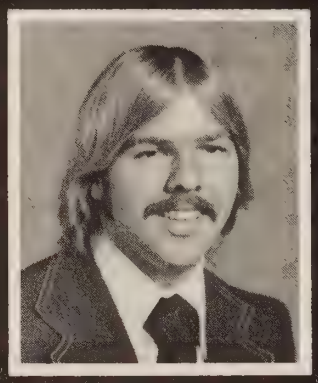

Keith Law

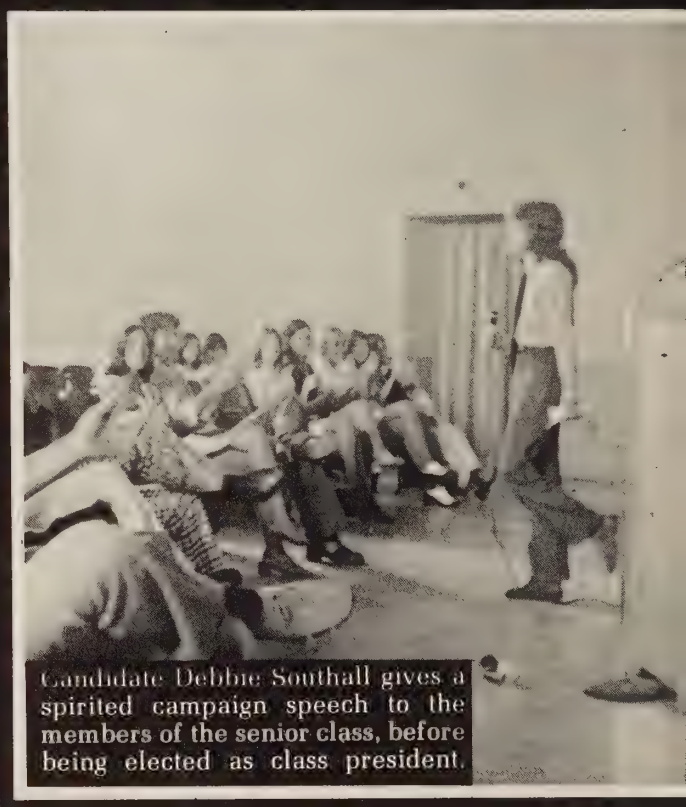

Candidate Debbie Southall gives a spirited campaign speech to the members of the senior class, before being elected as class president.

Kenny Law

Donald Lee

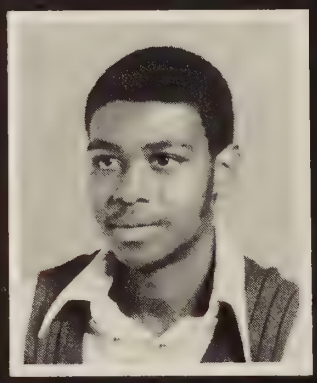

Shirtney Levisy

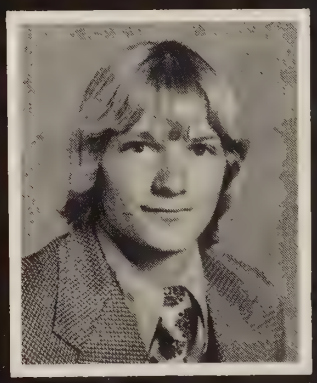

Frankie Lewis

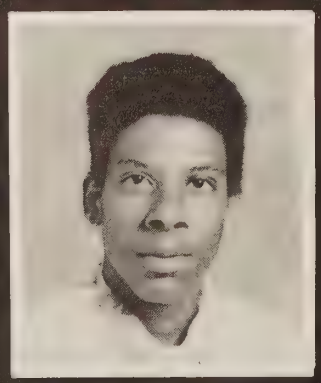

Moses Logan

Jimmy Lovell

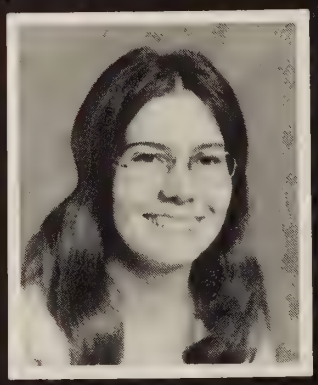

Debra Lynch

Teddy Lynch

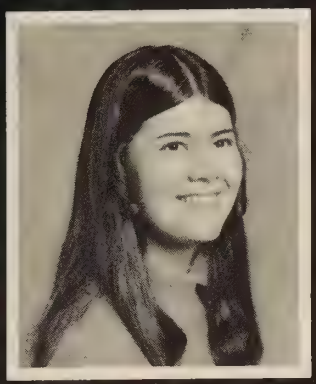

Lynn McBride

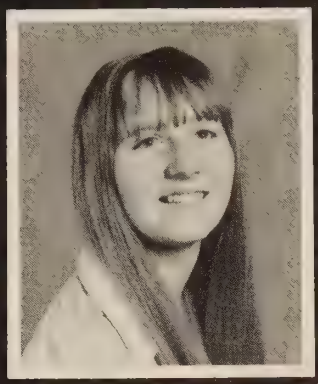

Kay McCall

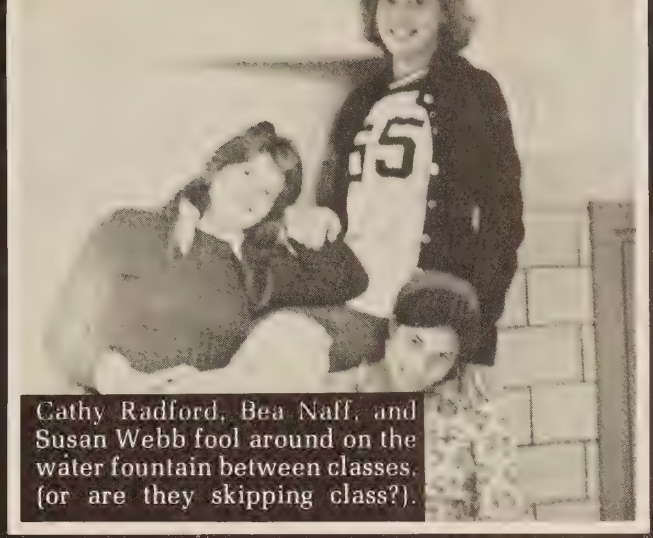

Cathy Radford, Bea Naff, and Susan Webb fool around on the water fountain between classes. (or are they skipping class?).

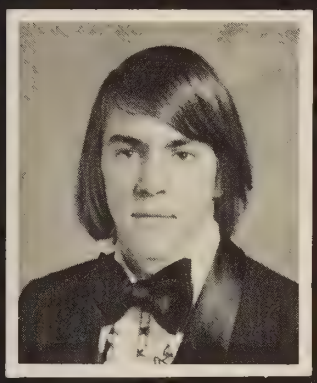

Russ McDaniel

Sylvia McEnhimer

Dean McGhee

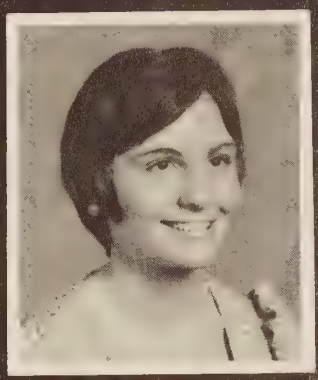

Regina McGhee

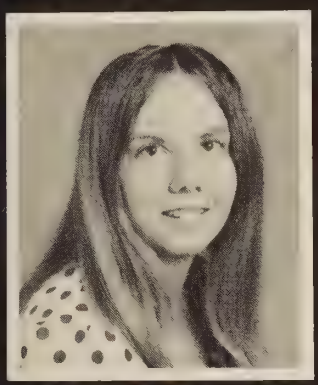

Debbie McGuire

Friends Could Always Be Found

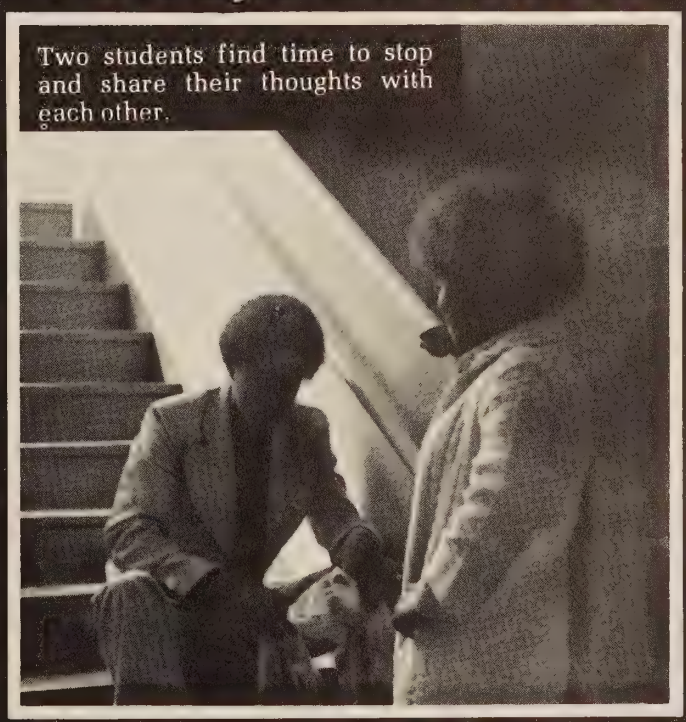

Two students find time to stop and share their thoughts with each other.

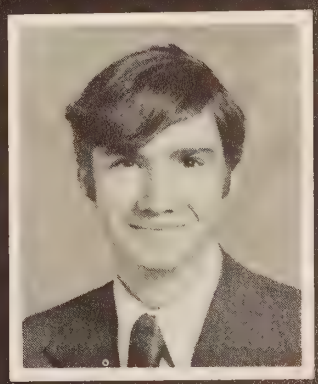

Larry McGuire

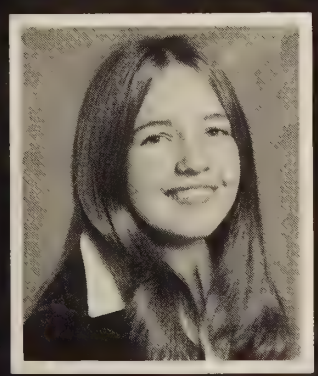

Mary Jane McNeil

Kathy McPherson

Letitia McPherson

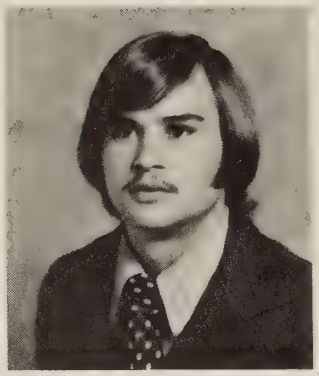

Dennis Maddy

John Mann

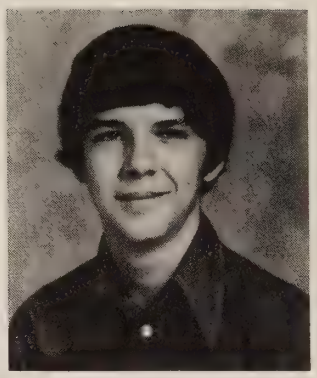

David Martin

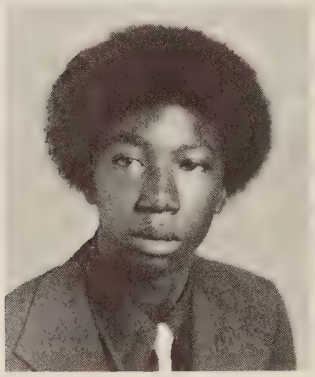

Richard Martin

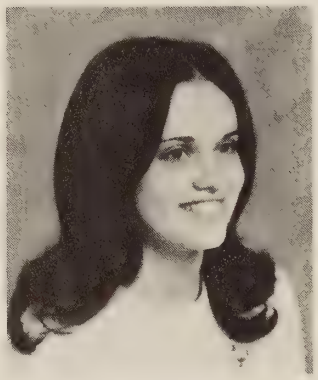

Debra Mason

Jenny Mason

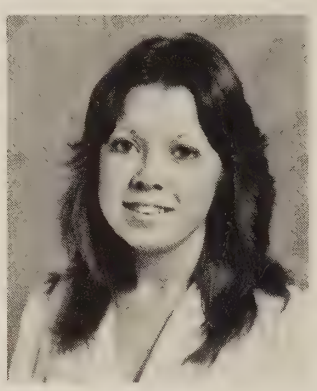

Susan Matthews

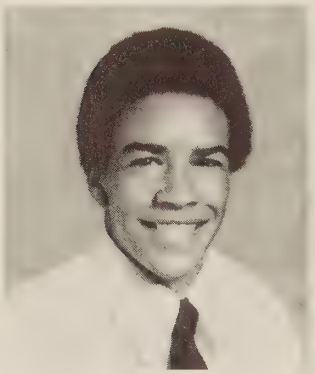

Donnie Mattox

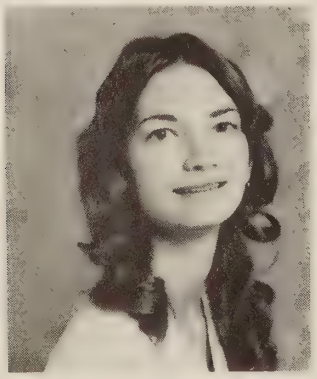

Kathy Mattox

A favorite spot for relaxing and talking is under the trees on the front lawn.

Conversations on the Lawn

Keith Mattox

Joey Meador

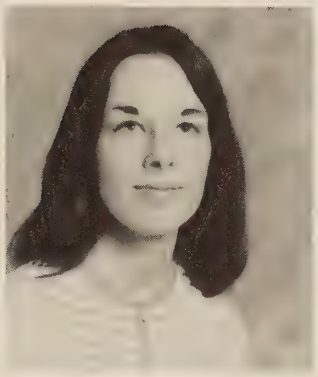

Phyllis Meador

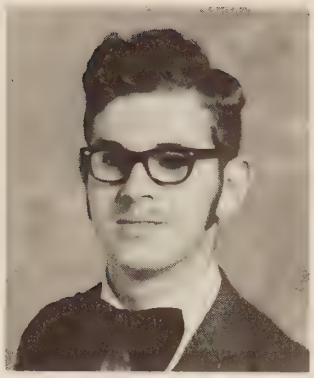

Timothy Meador

Tommy Meeks

The main hall is relatively quiet and uncrowded during classes, but — due to a growing student body — when the bell rings, the crowds come from all directions.

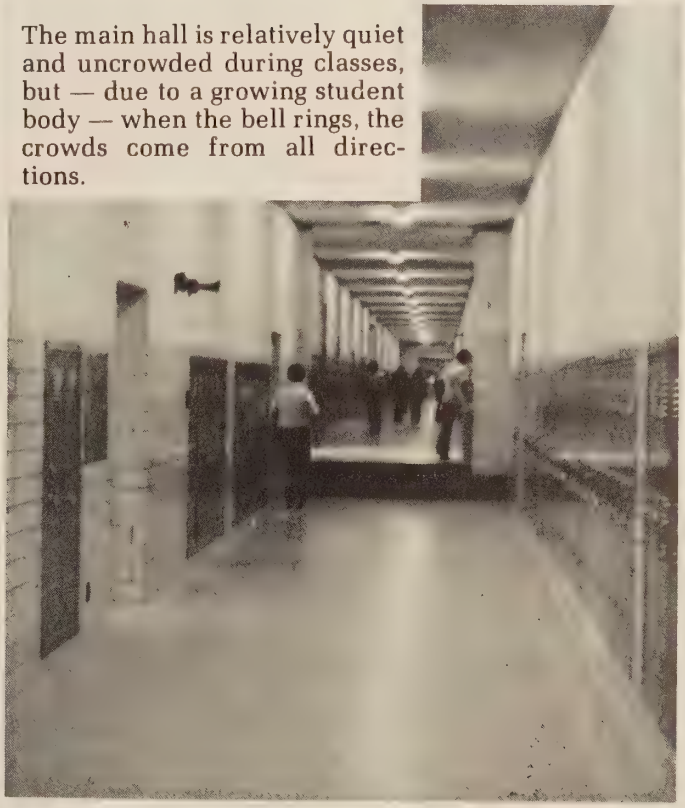

Crystal Menefee

Kevern Menefee

Our Beloved Halls

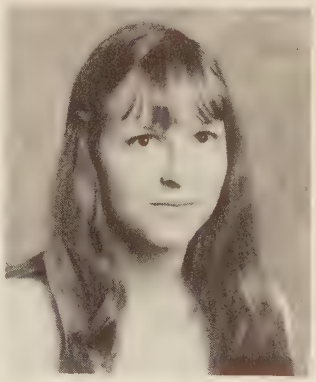

Lynn Mills

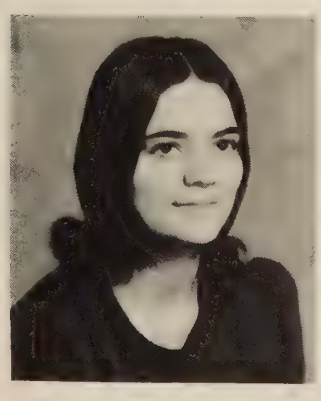

Carolyn Mitchell

Janet Mitchell

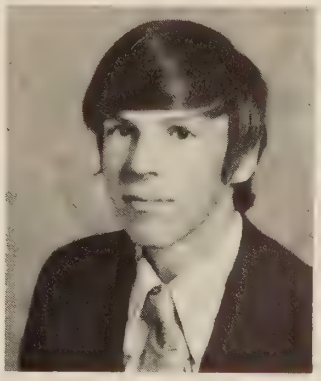

Jay Moorman

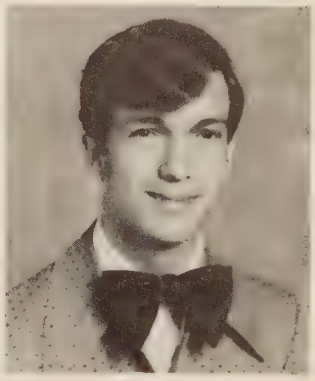

H. D. Moran

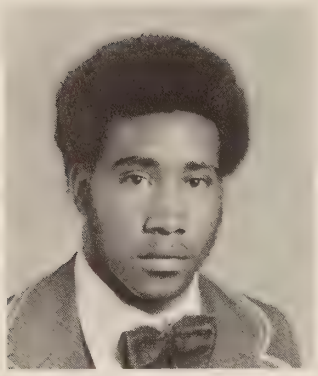

Filmore Muse

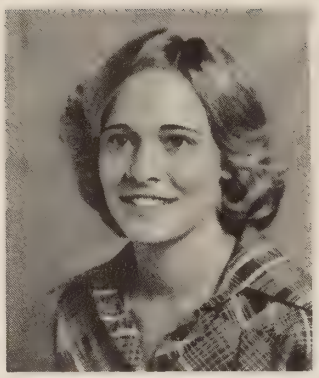

Bea Naff

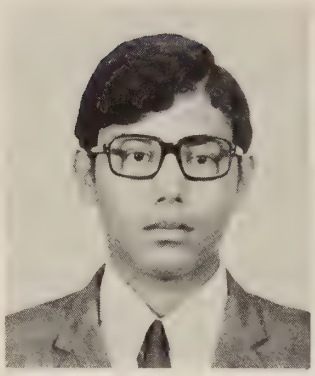

Sergio Navarette

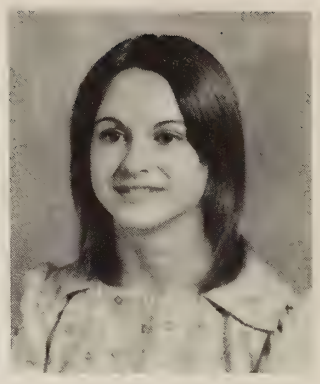

Ann Neathawk

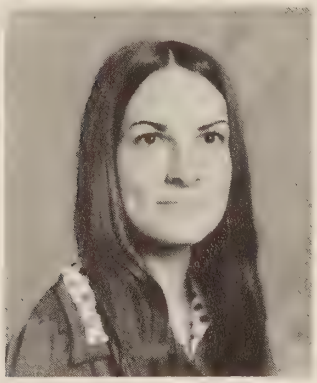

Donna Nichols

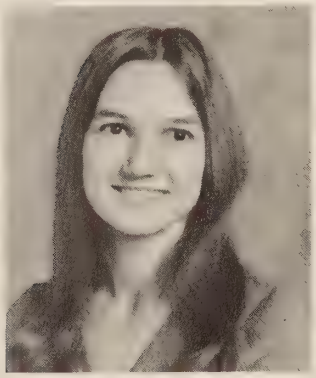

Teresa Nichols

In a game against Northside, members of the first-year girls' basketball team struggle to prevent a field goal by their opponent.

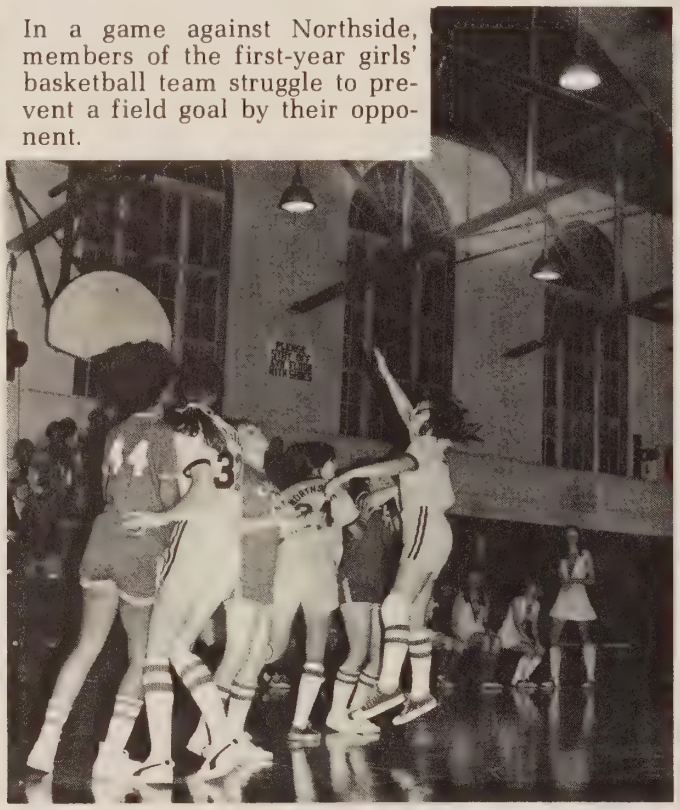

Kathy Oakes

Participation in Sports and . . .

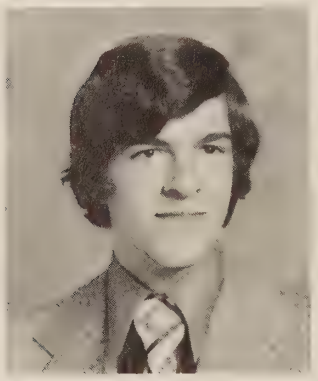

Ricky Oakes

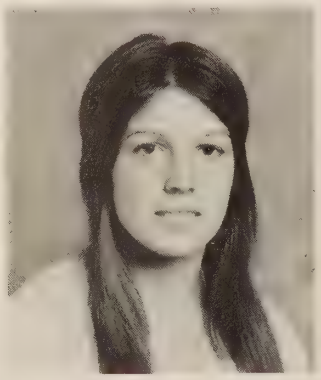

Sheila Oakes

Walter Oakes

Kenny Oliver

Reva O'Neal

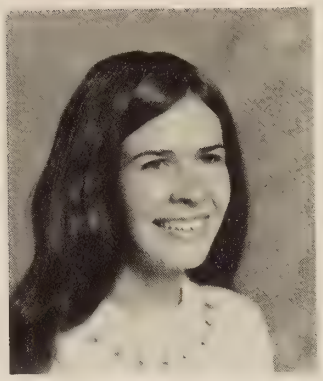

Barbara Pagans

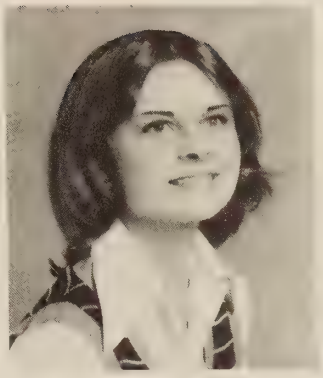

Dora Jane Pagans

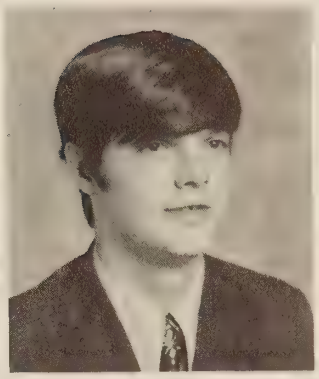

Wesley Pagans

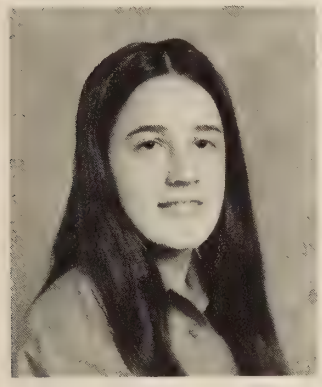

Susan Palmer

Ben Parcell

Evonne Pasley

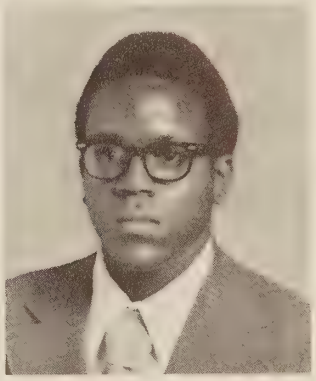

Henry Patterson

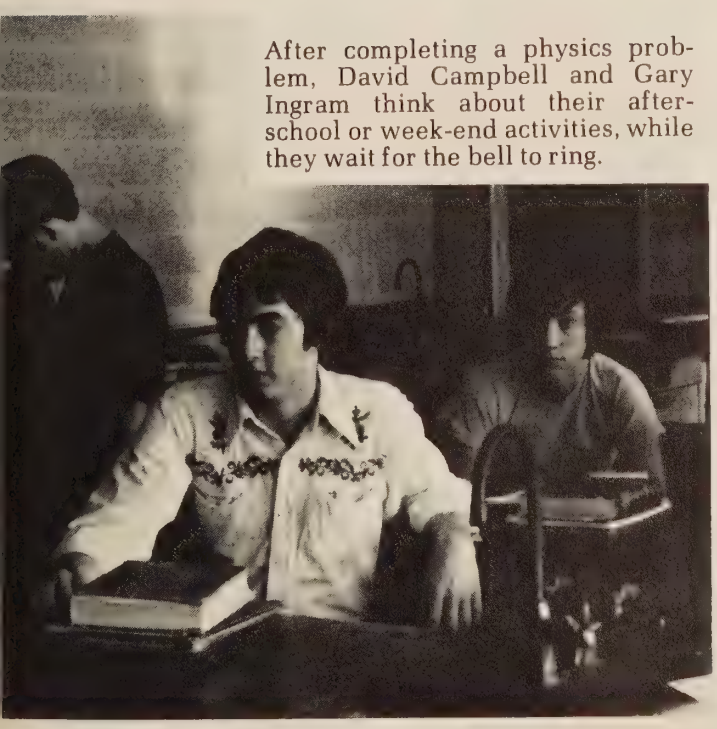

After completing a physics problem, David Campbell and Gary Ingram think about their after-school or week-end activities, while they wait for the bell to ring.

Challenging Classwork

Robert Patterson

Denise Perdue

Sandra K. Perdue

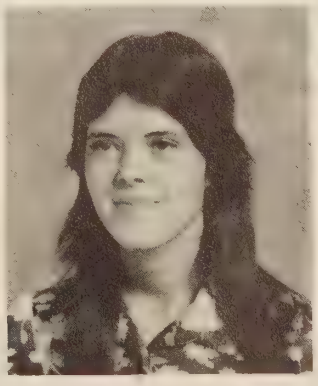

Sandra L. Perdue

Seniors Made Major Decisions

Sitting outside on the steps, a few students soak up the sunlight and perhaps contemplate decisions to be made in their immediate future.

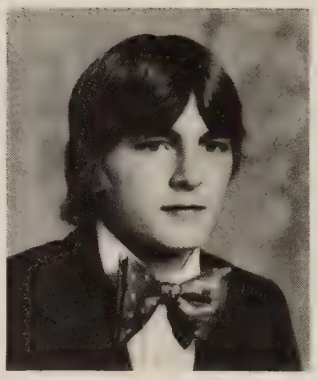

D. A. Peters

Yvonne Phelps

Susan Pierce

Jacqueline Poindexter

Sandra Poindexter

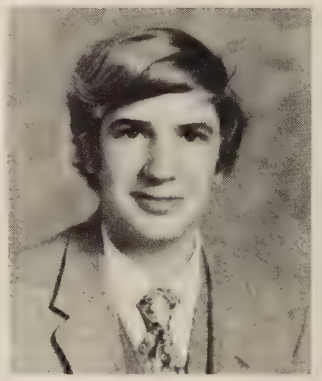

David Powell

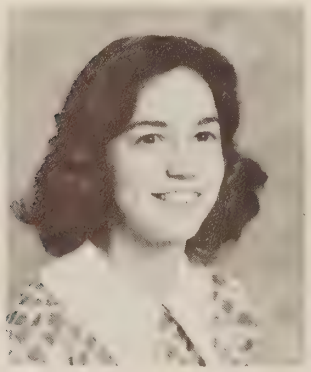

Melissa Powell

Rhonda Powell

Tony Powell

Donald Preston

Terry Preston

Phillip Price

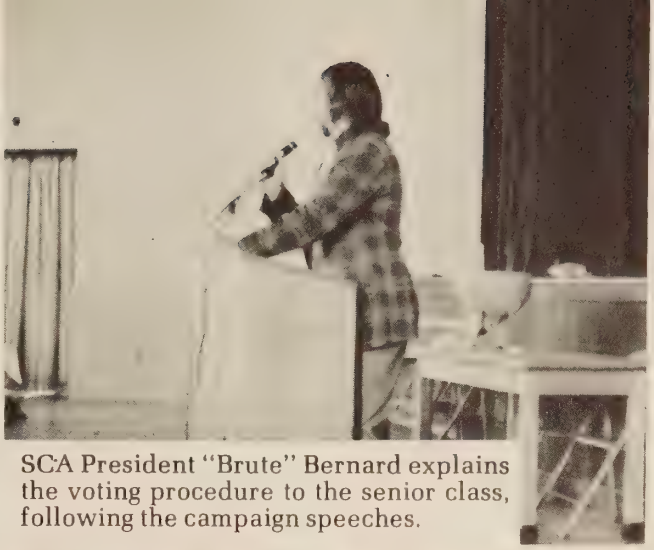

SCA President "Brute" Bernard explains the voting procedure to the senior class, following the campaign speeches.

Tommy Price

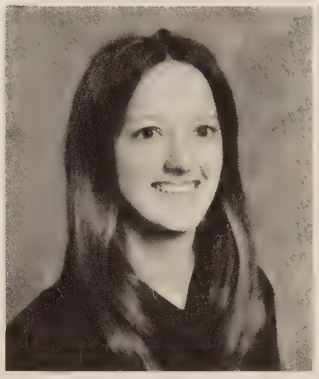

Emily Prillaman

Gloria Prillaman

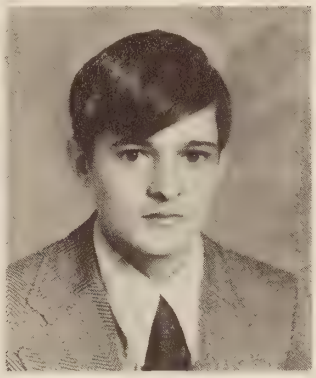

Joseph Prillaman

Nelson Prillaman

Days Filled With Various Happenings

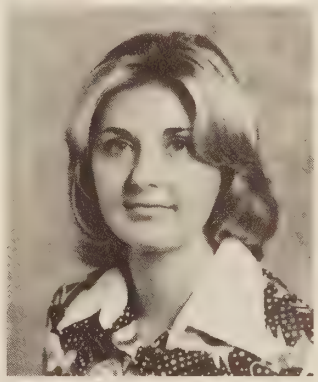

Sheila Pugh

Gilda Quinn

"Hike!" yells quarterback David Woody as a group of students play a quick game of touch football, which became a favorite lunchtime activity this fall.

Kelly Quinn

Larry Quinn

Tommy Rakes

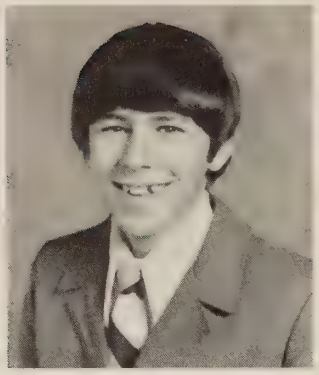

Danny Ramsey

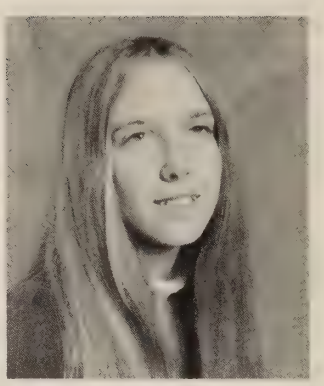

Jackie Reynolds

Crowds, Crowds Everywhere

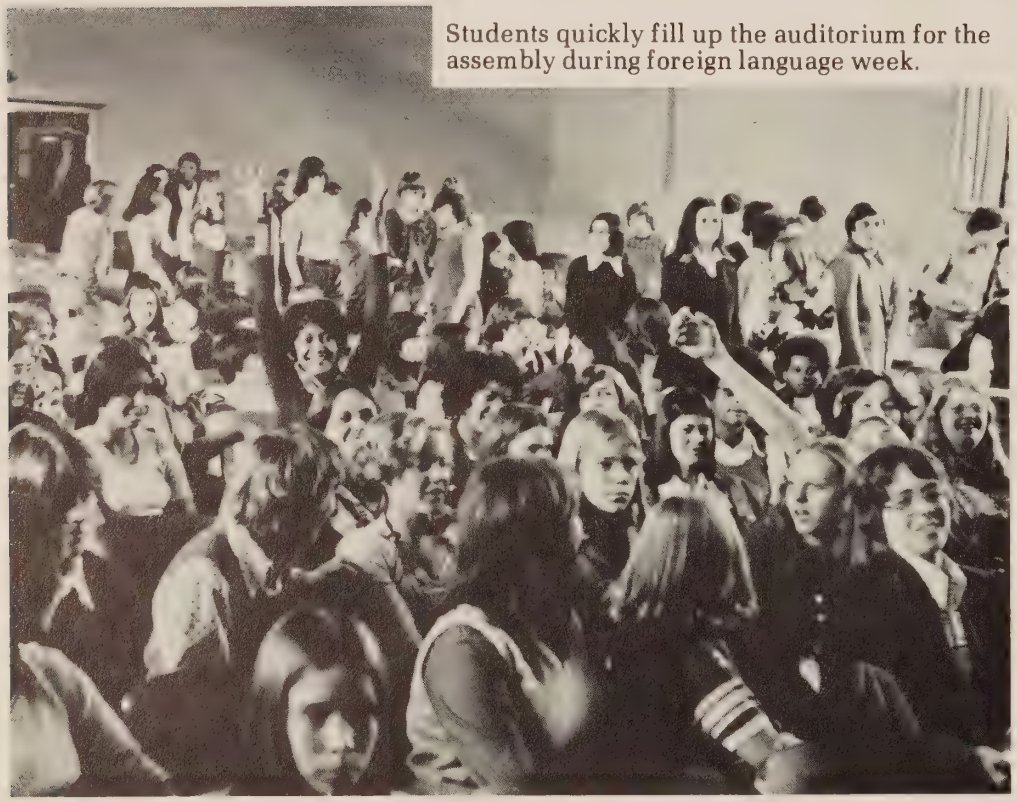

Students quickly fill up the auditorium for the assembly during foreign language week.

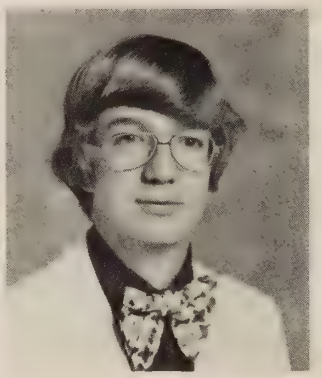

Mark Reynolds

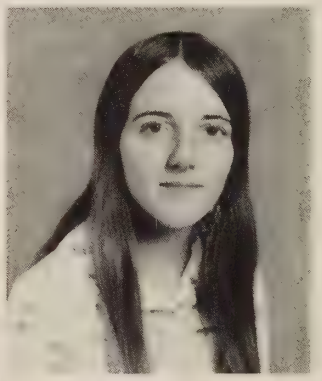

Norma Reynolds

Logan Richardson

Barbara Rigney

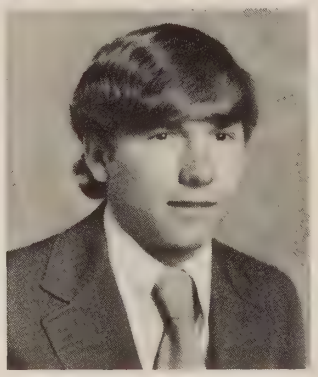

Clift Roberts

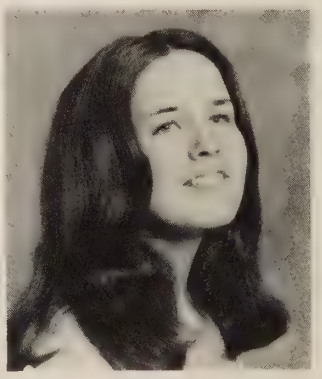

Deborah Robertson

Gabriel Robertson

Robbie Robinson

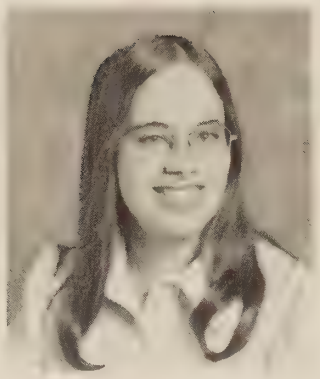

Christine Rutrough

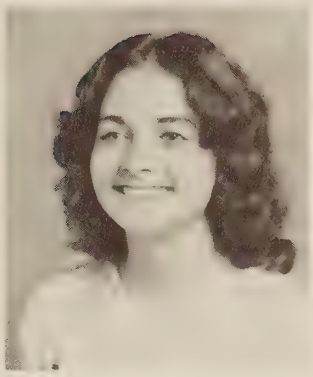

Ruth Saul

Gary Scott

Patty Scott

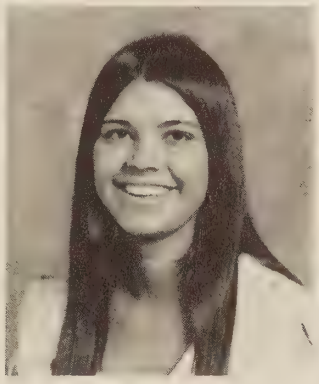

Terri Scott

Bobby Seay

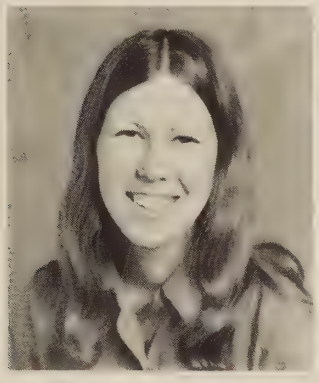

Carolyn Shelton

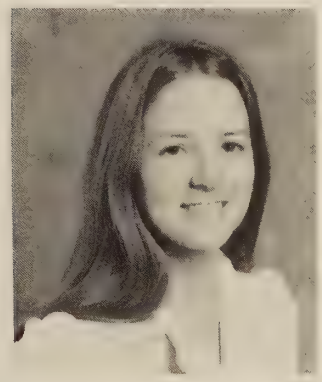

Jennifer Shelton

Construction "next-door" on the fine arts building distracted many students from class, and some learned more about masonry and carpentry, than chemical formulas.

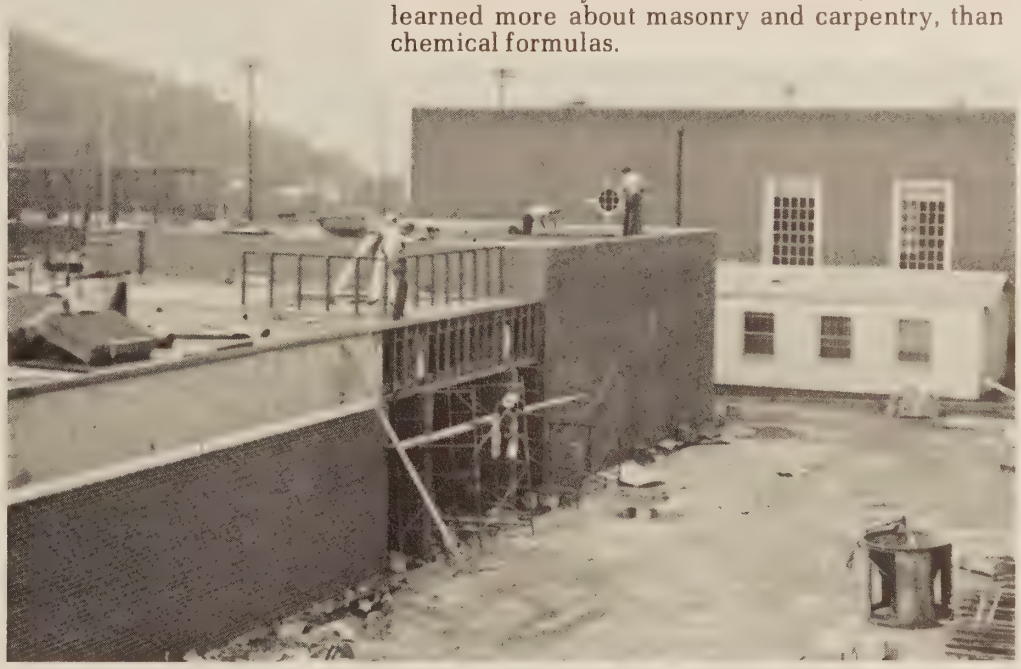

Seniors Awaited Completion of New Buildings

Jeff Shively

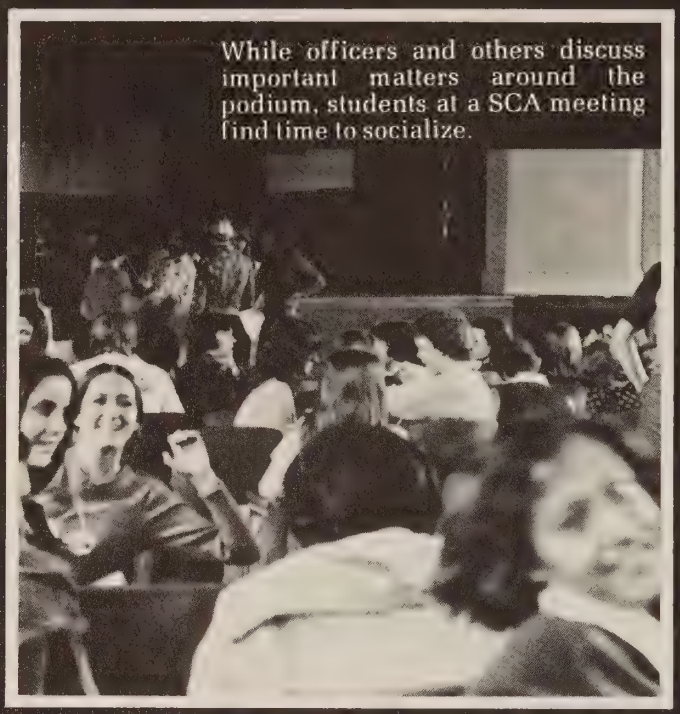

While officers and others discuss important matters around the podium, students at a SCA meeting find time to socialize.

Kathy Sigmon

Monica Sigmon

Clubs Brightened-Up Long, School Days

Sabrina Sigmon

Betsy Simmons

Douglas Simmons

Mary Simms

Donna Sink

Leigh Anne Sink

Sharon Sink

Priscilla Sites

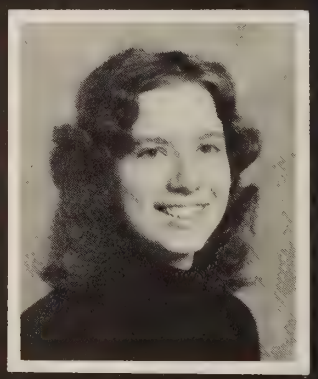

Sandra Sledd

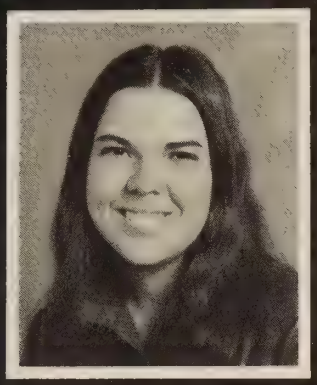

Denna Sloan

Martha Sloan

Alice Smith

Becky Smith

Junior and senior members of the Beta Club have punch and find their name cards at the table, before the start of the annual banquet, which is held to initiate first-year members.

Carolyn Smith

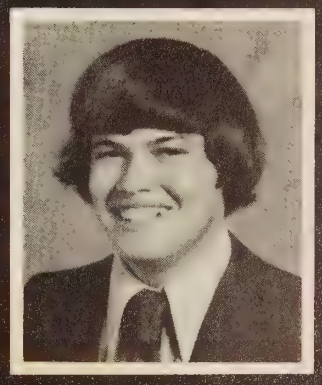

Mike Smith

Special Events Were Held

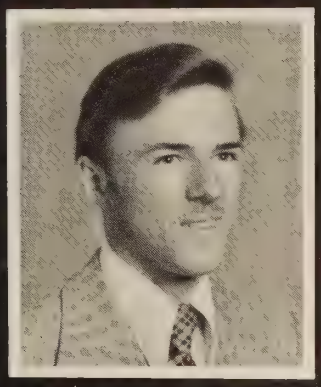

Milton Smith

Robin Smith

Wanda Smith

William Smith

On-the-Job Training Provided for Many

Joyce LaPrade learns while "on the job" as an assistant to veterinarian, Dr. Lawrence.

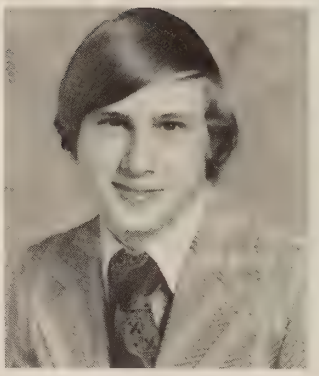

Phillip Solomon

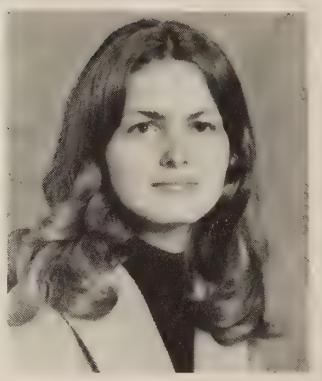

Debbie Southall

J. W. Stanley

Kenny Starkey

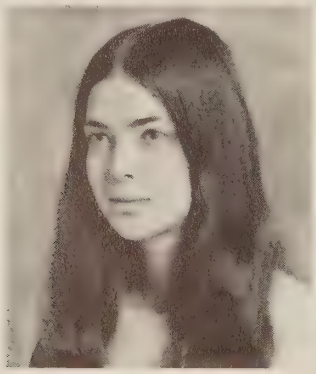

Sherry Starkey

Steve Starkey

Van Starkey

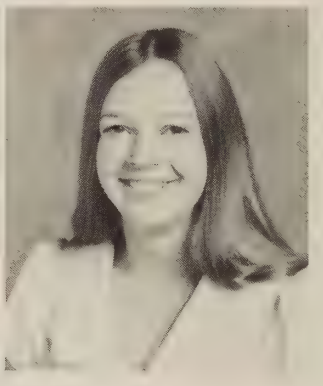

Marian Stone

Mike Sutherland

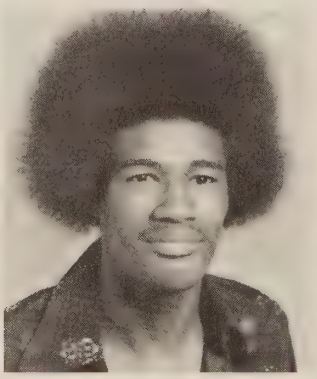

Javis Swanson

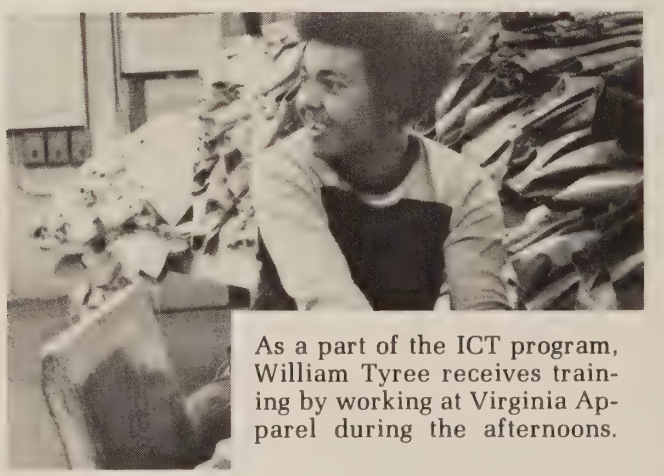

As a part of the ICT program, William Tyree receives training by working at Virginia Apparel during the afternoons.

Being enrolled at FCHS this year, Sergio ("Checko") Navarette, a foreign student from Mexico, learned much from his experience, as did all students who met him.

Cheryl Taylor

Mary Taylor

Foreign Student—Senior Class Member

Lorenza Terry

Dale Thompson

William Thornton

Richard Thurman

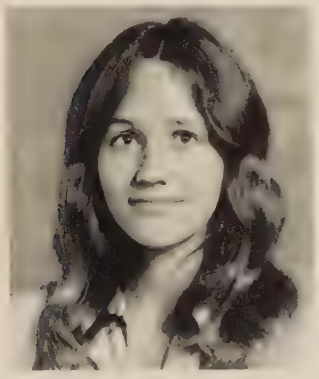

Susan Thurman

Judy Toler

Lura Truman

Dana Turner

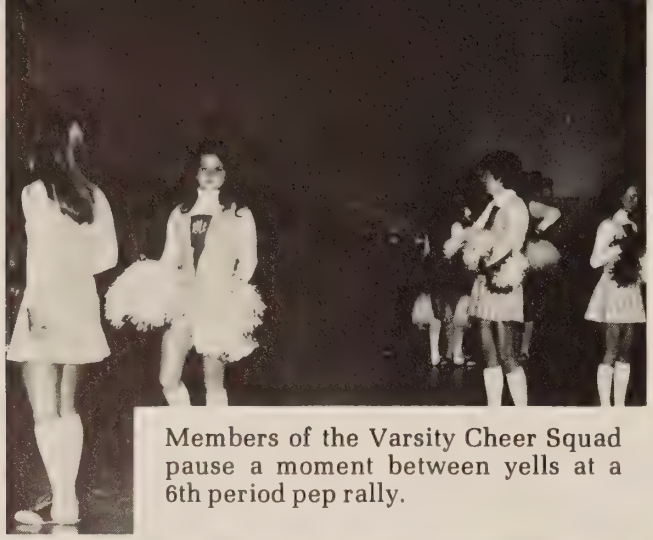

Members of the Varsity Cheer Squad pause a moment between yells at a 6th period pep rally.

Glenn Turner

June Turner

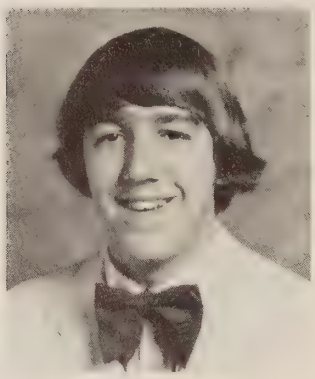

Kim Turner

Judy Underwood

Ricky Wade

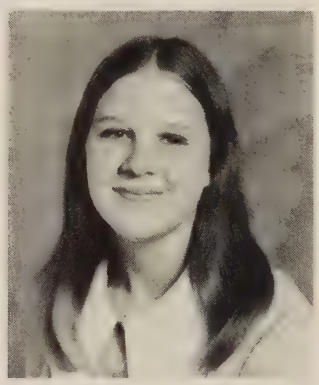

Glenna Webb

Jonathan Webb

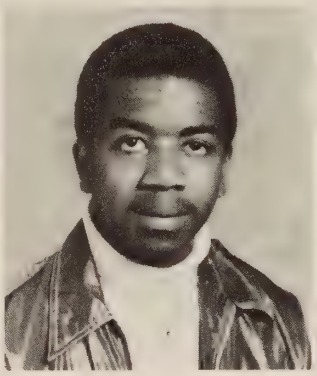

Michael Webb

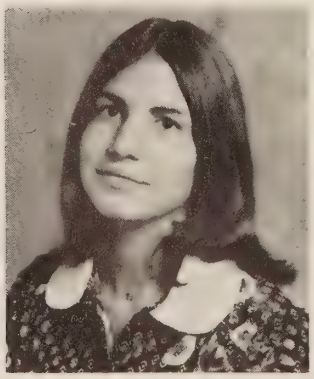

Susan Webb

James Whitehead

Cheerleaders and Band Inspired Crowd

The hard-working FCHS band provides music at football and basketball games — plus all pep rallies.

Debra Wilburn

On a cold morning, first period gym students leave the locker room and head across the parking lot towards the track field.

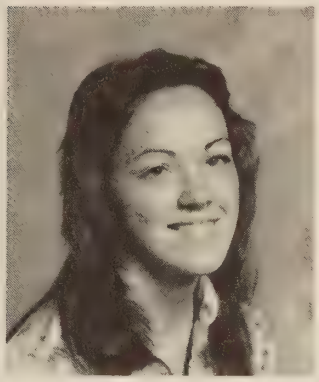

Robin Wingfield

Elvis Witcher

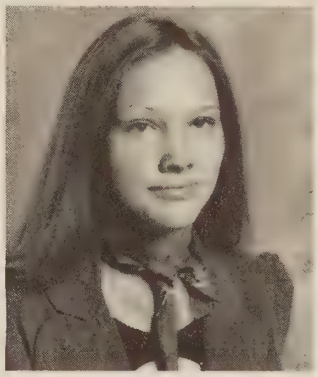

Patsy Wood

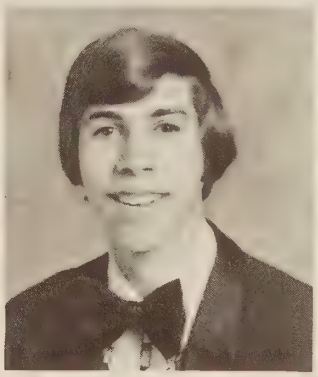

David Woody

Melinda Woody

Looking Forward to Graduation

Jane Worley

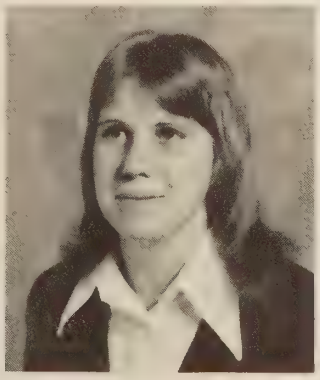

Denna Wray

Johnny Wray

Neil Wray

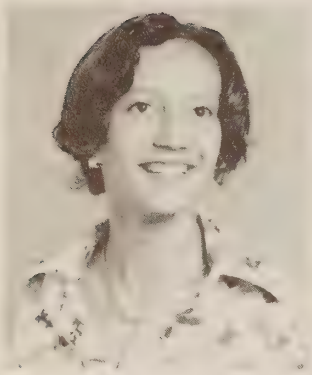

Traketa Wray

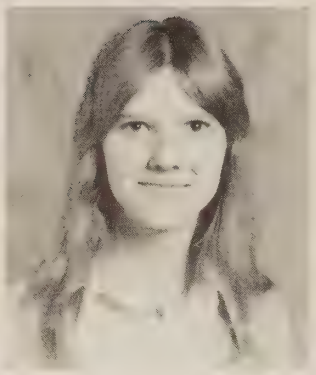

Wanda Wray

Elton Wright

Richard Wright

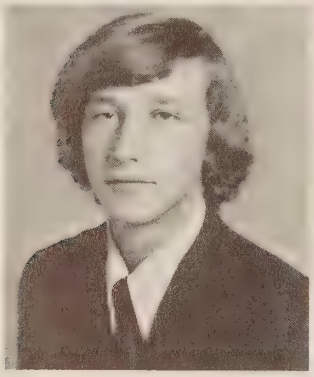

Bobby Yates

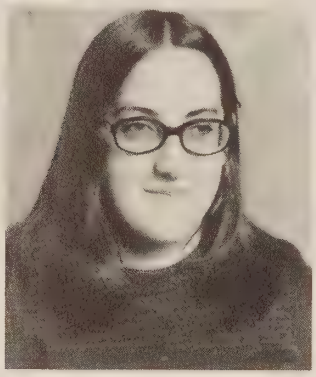

Katherine Yopp

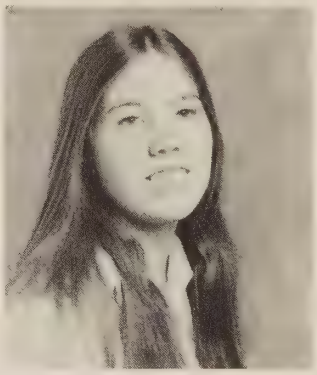

Alesa Young

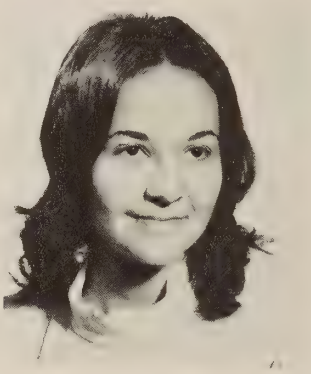

Connie Young

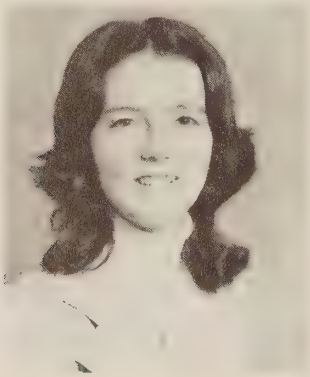

Leronda Young

Randy Young

Stephen Young

Another Day Over . . . As the Year Passed

Students encounter each other in the bus parking lot, as the 3:15 bell rings, and everyone becomes "free" . . . until the next day.

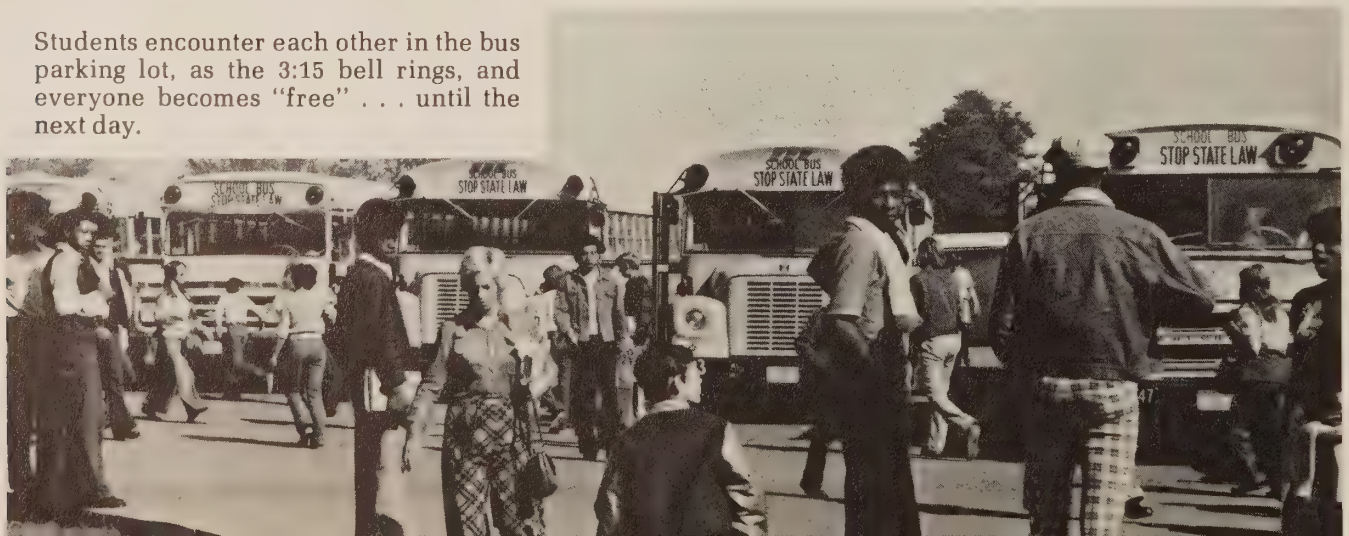

In Memoriam

Jimmy Holley

Class of '75

Eddie McAlexander

Class of '76

No man is an island, entire of itself;
Every man is a piece of the continent,
A part of the main.
If a clod be washed away by the sea,
Europe is the lesser;
As well as if a promontory were,
As well as if a manor of thy friend's,
Or of thine own were.
Any man's death diminishes me,
Because I am involved in mankind;
And therefore never send to know
for whom the bell tolls;
It tolls for thee.

—John Donne

Student Faces

we laughed,
we cried,
we endured the bad
days,
and went wild on
the good ones,
we made friends,
and somehow lost a
few along the way.
we loved.
we learned,
and . . .
we grew.

A few glimpses . . .

Above: Charles Flora . . . daydreaming.
Left: Sandra Perdue . . . checking out a copy of the Animo supplement.

Top: Linda Kirby and Richard Cook . . . sharing a piece of artwork.
Center: Dora Jane Pagans . . . grasping for the right book.
Left: Lynn McBride . . . confiding in a friend.

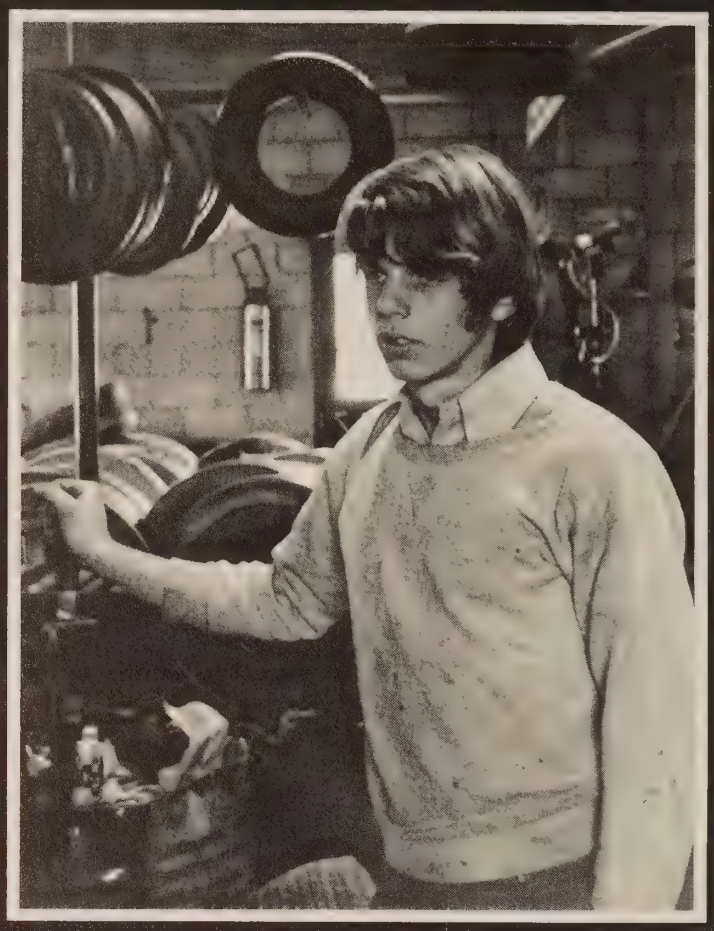

Above: Ricky Dalton . . . Surrounded by tires.
Left: Cindy Hodges . . . happily waiting for her fries and shake.
Below: Carolyn Shelton . . . concentrating on a seam.

LEFT: Roy Beheler . . . thinking. BELOW: Cathy Radford . . . peeking out from the snow.

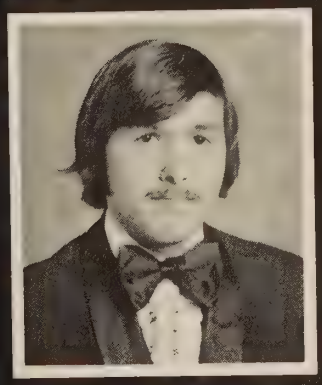

Greg Agee

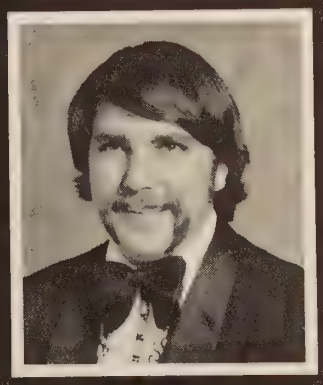

Brute Bernard

Nobody's perfect! . . . especially not the Animo staff, because for some unexplained reason, we overlooked these two male members of the senior class when laying out the other pictures in the section. Please accept our greatest apologies.

MIXED MOODS

Happiness

Observing

Carefree

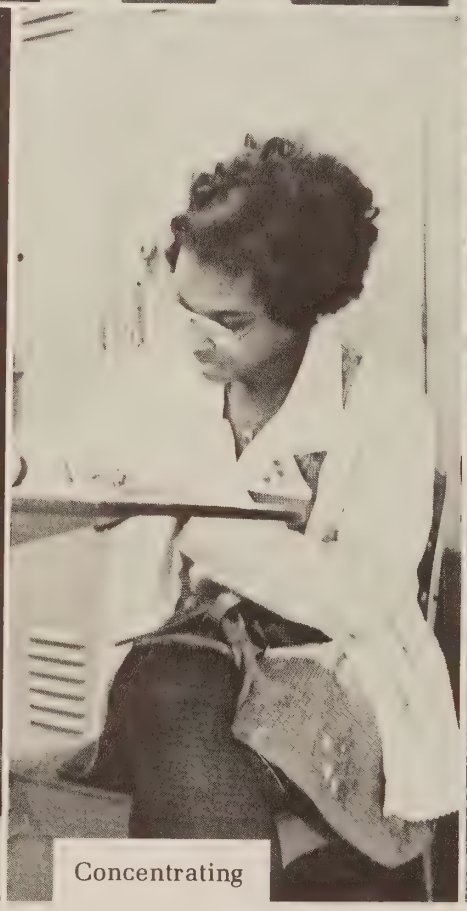
Concentrating

Just Loafing

Shying

Mental Action

Contemplating

Rapping

Juniors Elect Dudley as President

Having become accustomed to High School during the preceding year, juniors became more involved in school activities. Individually, juniors joined clubs, headed committees, and participated in the fall Homecoming activities and gave the Junior-Senior Prom in the spring.

Thinking more seriously about the future, most juniors found a high score on College Board Examinations necessary for entrance into the college of their choice. PSAT-NMSQT were offered in October and SAT in April.

As the year drew to a close, juniors looked forward to their final year of high school and eventually college or a career.

Class Officers — Mandel Dudley, Pres.; Kathy Holcomb, Vice-Pres.; Trudy Sink, Secretary; and Kathy Smith, Treasurer.

Kathy Abbott
Rhonda Adkins

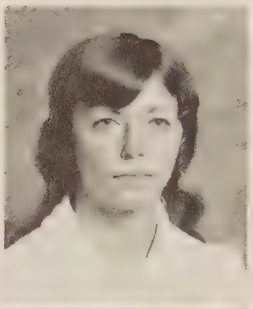

Annette Agee
Scott Akers

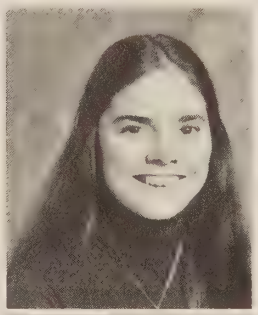

Patricia Alley
Donna Allman

Kathy Altice
Michael Amos

Rose Amos
Beatrice Anderson

Students enjoy first snow.

The Homecoming causes great excitement.

New Challenges

Timothy Anderson
Leslie Angell
Mary Jane Angle
Sheila Arrington
Thomas Arrington

Wanda Arrington
Mary Lou Atkins
Donna Austin
Herman Barbour
Bianca Berger

Harold Biggs
Marsha Blair
Vicki Blankenship
David Boitnott
Teresa Boles

Howard Boley
Tippie Booth
Lenzie Boswell
Wayne Bowles
Mark Bowles

Ray Bowling
Linda Bowman
Wanda Bowman
Ken Brammer
Joyce Brooks

Fun and Laughter

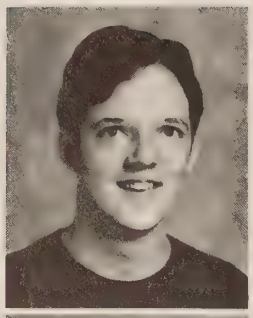

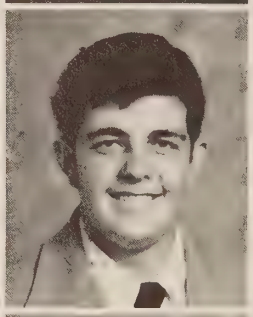
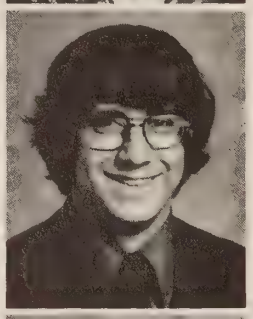
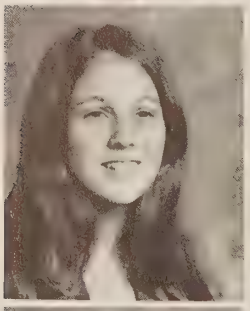
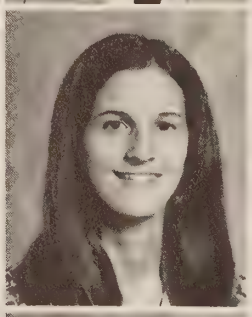
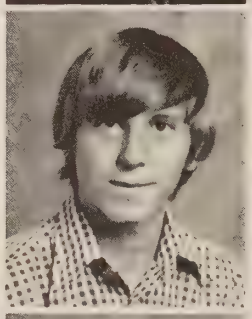

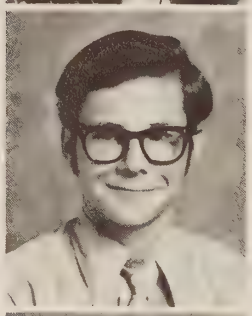
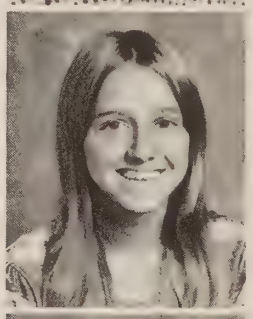
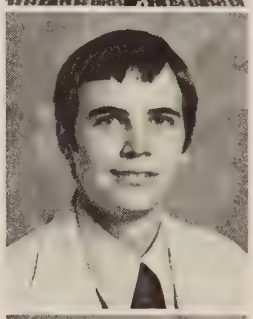

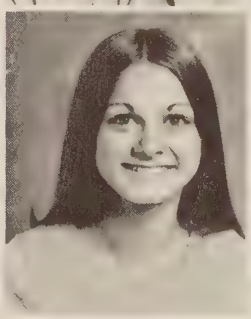

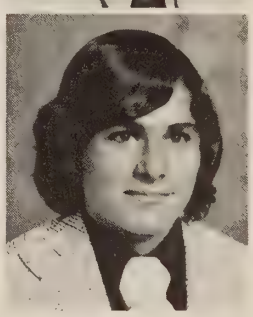
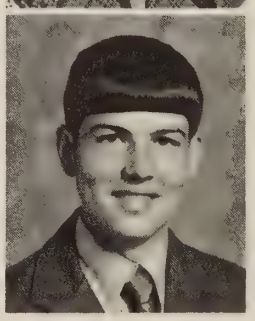

Larry Brooks
Tony Brooks
Alisa Brown
Don Brown
Jimmy Brown

Richard Brown
Tommy Brown
Carole Brubaker
Billy Bush
Nancy Bussey

Donna Caldwell
Melvin Campbell
David Carter
Janie Carter
Vicki Carter

Josephine Casey
Michael Chitwood
Noel Chitwood

James Clement
Hilbert Cobbs
Milton Cobbs

Have Long Lasting Effects

Wayne Compton
Carl Cooper
Catherine Cooper
Margaret Craighead
Lynndale Crook

Michael Cundiff
Sarah Cundiff
Debra Custer
Ricky Dalton
Robin Darden

Pamela Davis
Thomas Davis
Ricky Dean
Katherine Dillon
Myra Dillon

Tom Dinwiddie
Melissa Divers
Anne Dudley
Kathie Dudley
Mandel Dudley

Phyllis Dudley
Thomas Duffy
Ruby Dunn
Catherine Eames
Janet Eames

Suspenseful

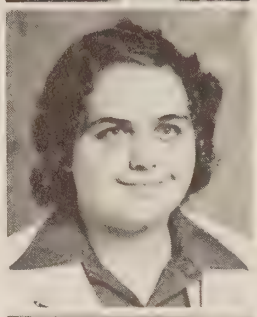
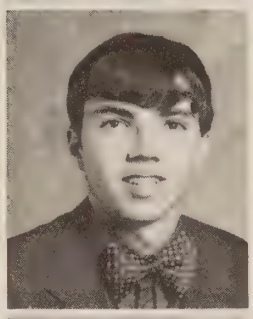

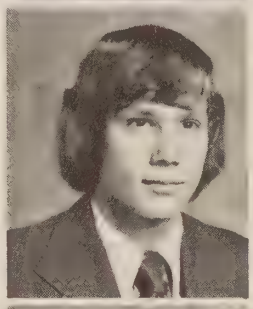

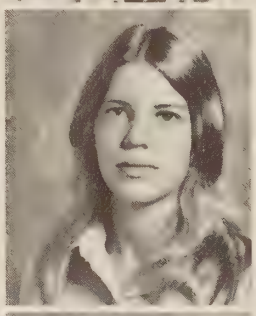
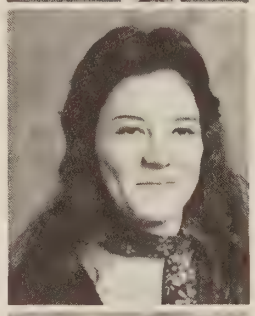

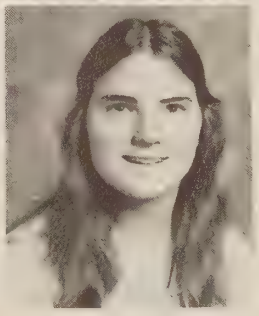

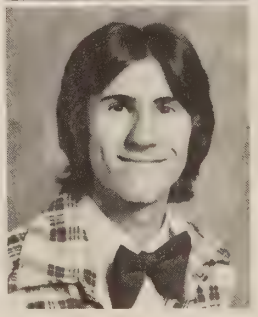
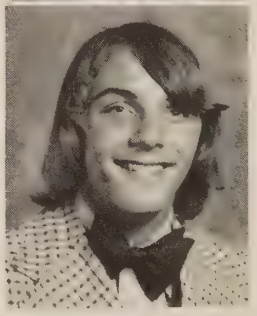

The girls basketball team joins other spectators at the conclusion of the volleyball game with E. C. Glass.

Charles Edwards
Dreama Edwards
Donna Elliott
Terry English
Bruce Ferguson

Pamela Ferguson
Juliana Fielder
Gayle Fike
Janet Finney
Patsy Finney

Barbara Fitzgerald
Clinton Fitzgerald
Tim Fitzgerald
Frances Flora
Van Flora

Wayne Flora
Larry Fosnough

Dennis Frith
Rodney Furrow

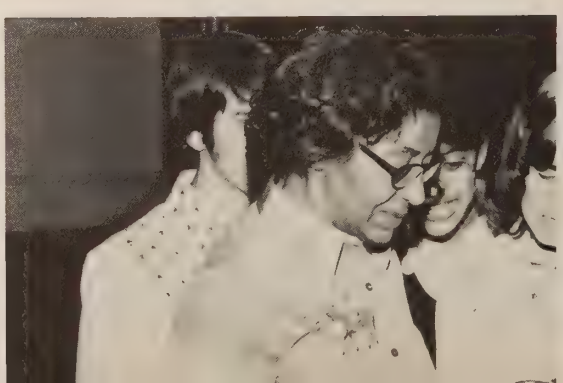

Moments

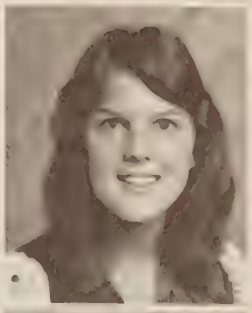

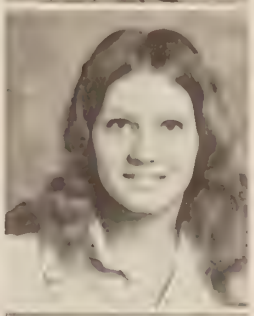

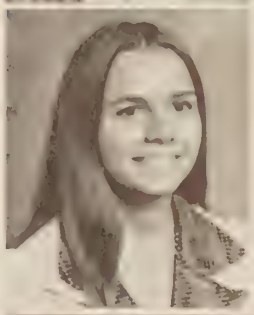

Scott Gabrielson
Sandra Gearhart

Robin George
Susan George

Gary Gilmore
Patricia Goad
Ruby Goodman
Vanessa Goss
Clyde Gray

Deborah Green
Lynn Grindstaff
Sarah Gruver
Becky Gusler
John Guthrie

Judy Guthrie
Donna Hale
Richard Hale
Carol Hall
Joan Hall

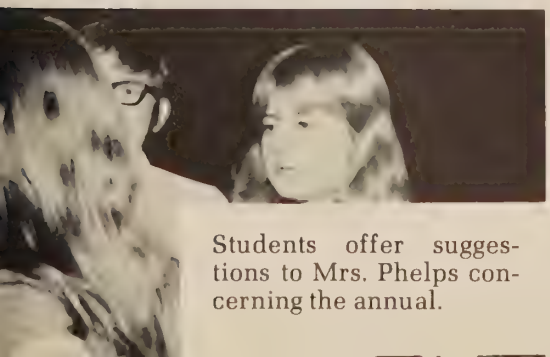

Students offer suggestions to Mrs. Phelps concerning the annual.

NEW

Nancy Hall
Tommy Hall

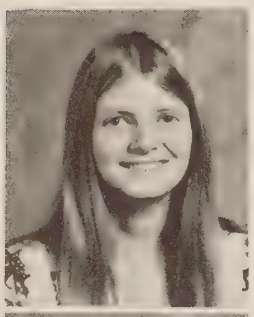

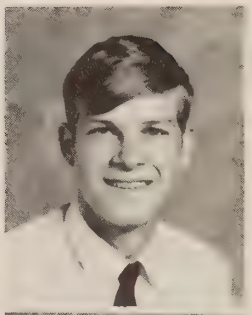

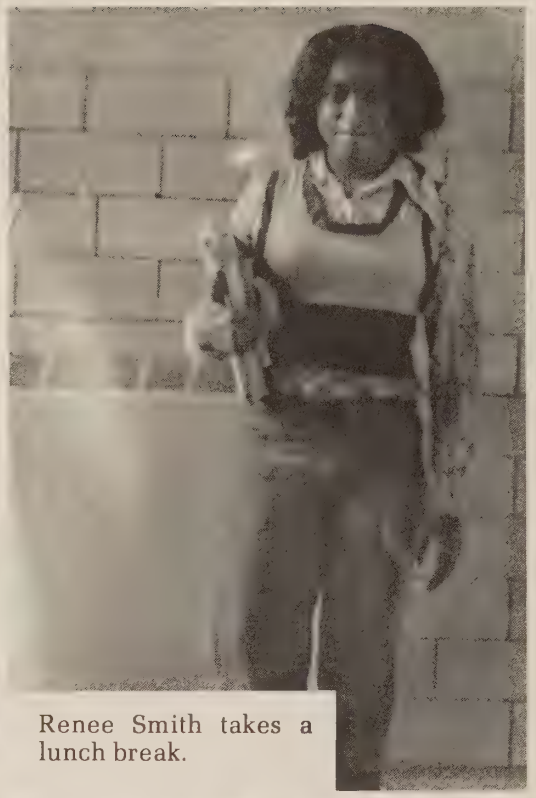

Renee Smith takes a lunch break.

Timothy Handy
Donald Harris

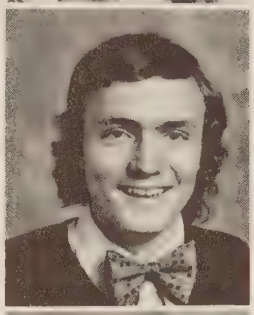

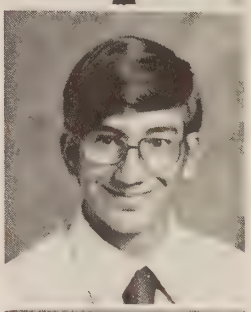

James Hartman
Linda Hartman

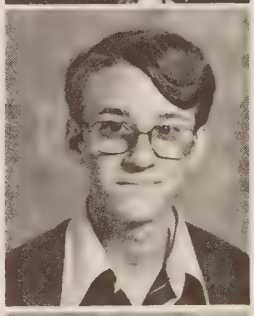

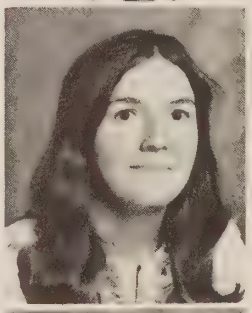

Deborah Hartsel
Morris Heckman
Tamara Hedrick
Calvin Hodges

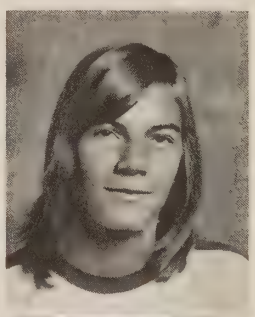

Carol Sue Hodges
Carol Susan Hodges
Debora Hodges
Deborah Hodges

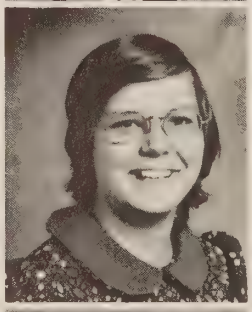

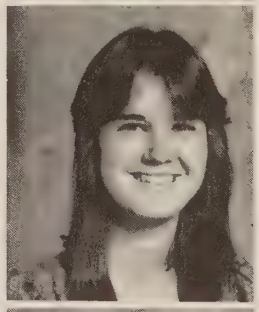

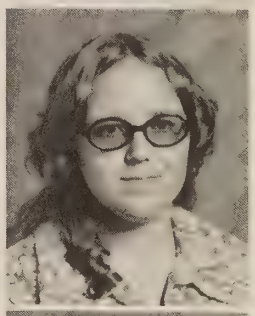

Donna Hodges
Lewis Hodges
Marlon Hodges
Mona Lisa Hodges

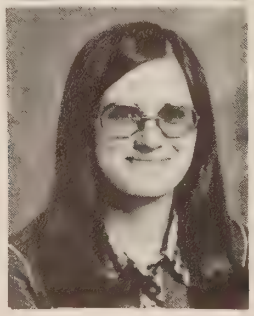

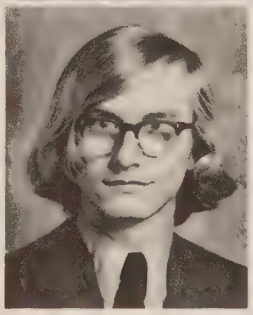

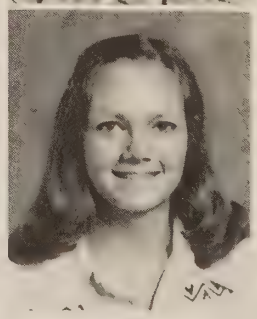

Faces — New Places

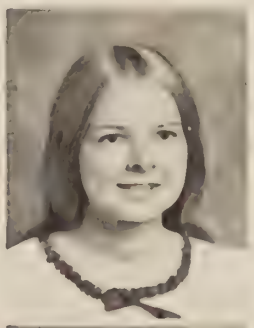

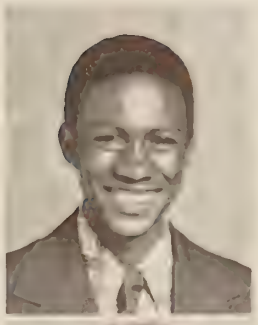

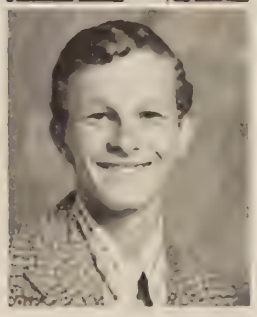

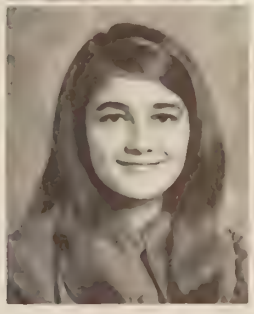

Ricky Hodges
Phillip Hodges
Kathy Holcomb
Robin Holcomb
Marvin Holland

Patti Holland
Peggy Holland
Renee Holland
Teresa Holley
Leonard Holloway

Brenda Holt
Ken Houston
Barbara Huff
Donna Huffman
John Hughes

Nancy Hunt
Mark Hurt
Les Hutchinson
Rhonda Ingram
Elsie Jamison

Harry Jamison
Lillie Jamison
Timothy Jamison
Richard Jenkins
Joy Johnson

Farmer And the Dell

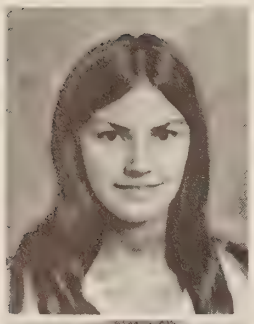

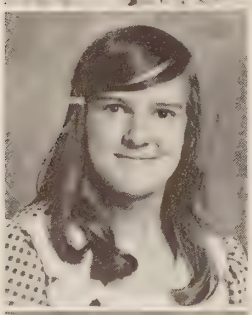
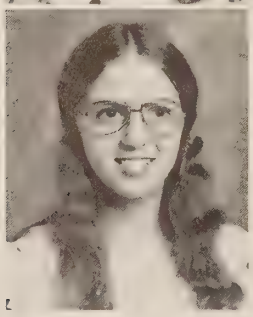

Kaye Johnson
Wanda Johnson
Daniel Jones
Linda Jones
Mary Jones

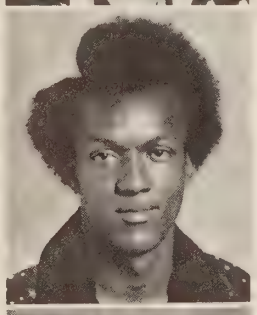

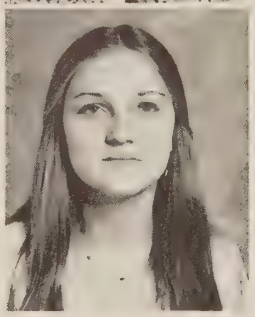

Mary Jones
Garnetta Jordan
Michael Jordan
Robert Kesler
Vicki Kiker

Debra Richardson and Sonia Sisk make ready for fall harvest.

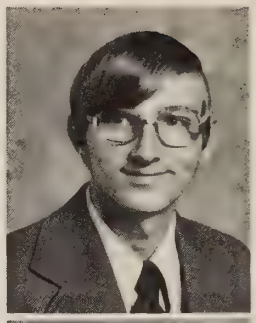

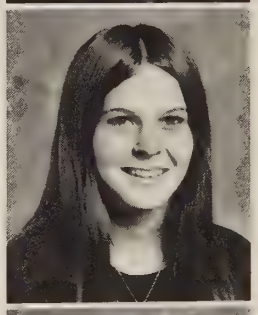

Michael Lane
Lonnie Laughon
Dina Law
Florence Law
Maxine Law

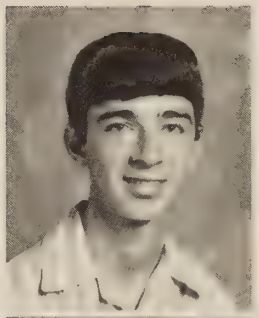
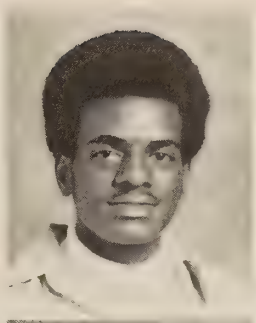
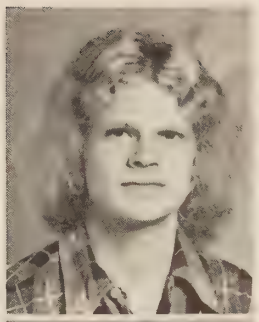

Leola Lawton
Daniel Layman
Timothy Leavelle
Richard Leffue

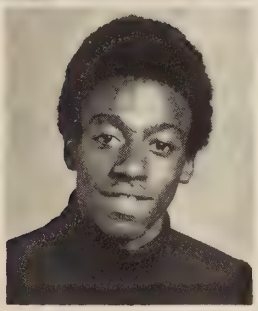
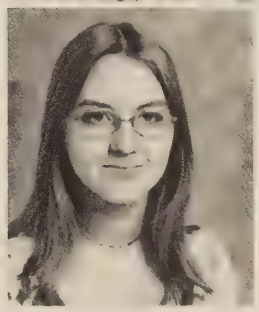

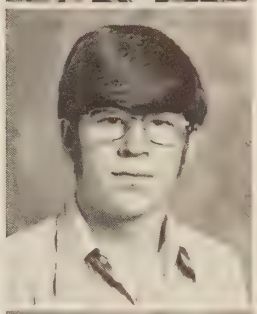

Harry Legans
Sharon Lilly
Clay Lively
Randy Lively

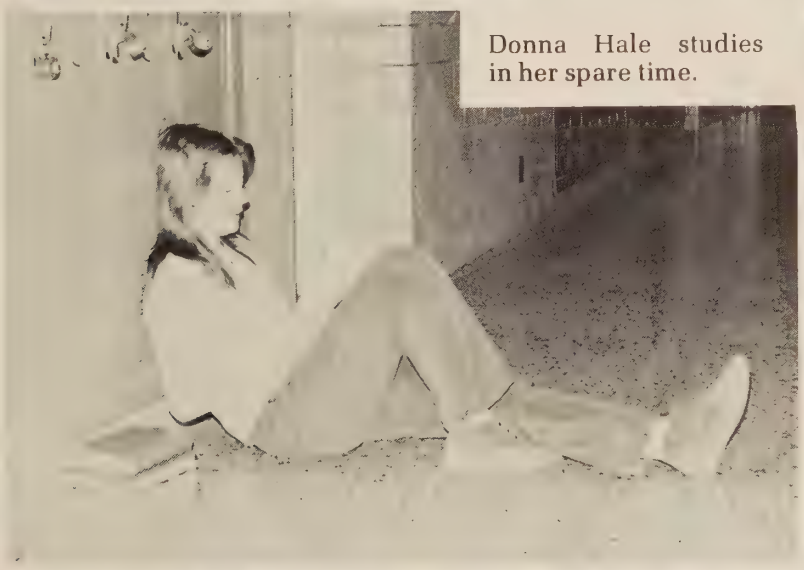

Donna Hale studies in her spare time.

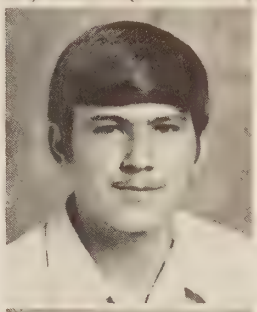

Wendel Love

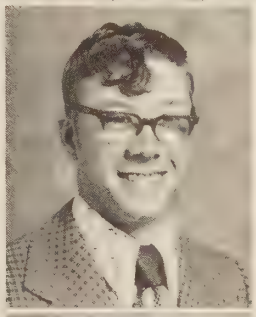

Edwin Lucas

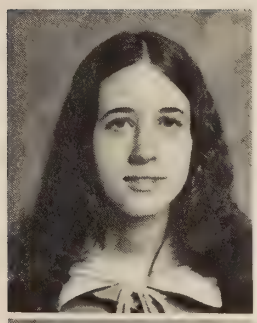

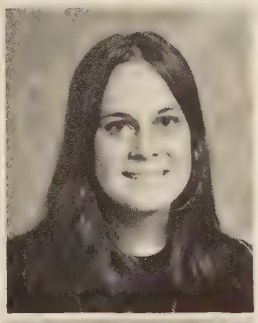

Jennifer McBride
Lynn McBride
Kathie McDaniel
Robin McDaniel

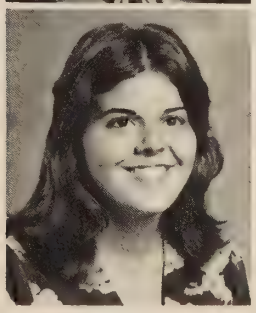
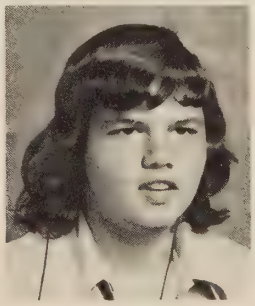

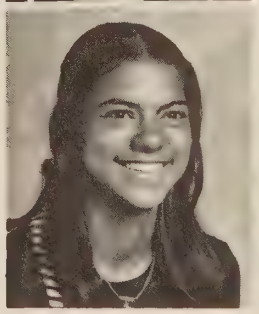

Claire McDaniel
Benjamin McGuire
Elijah McEnheimer
Saron McEnheimer

High School is Hard Work

Pam McLaughlin
Charles McManaway
Olivia McManaway
David McNeil
Gayle Maas

Cynthia Manns
Vanessa Manns
Derinda Manning
Kim Mason
Phyllis Mason

Vickie Massey
Suzanne Matherly
Allen Matthews
Curtis Maxey
Susie Mayhew

Jerry Meeks
Louise Mendenhall
Wayne Menefee
James Mills
Linda Mitchell

Ricky Mitchell
Sandra Mitchell
Etta Montgomery
Diane Moore
Donna Moore

And Lots of Excitement

Donna Motley
Tammy Mulkey
Kathy Mullins
Peggy Mullins
Cynthia Murray

Karen Naff
Margaret Naff
Deborah Neathawk
Gale Neblett
Robin Newcomb

Barry Nichols
Steven Nichols
Susan Nichols
Joyce Pagans
Wanda Pagans

Earline Palmer
Tony Parcell
Martha Parker
Judith Pate
Rachel Patterson

Nancy Peters
Sandra Peters
Gary Pickeral
Lawrence Poindexter
Juanita Powell

Think Smarter — Dig Deeper —

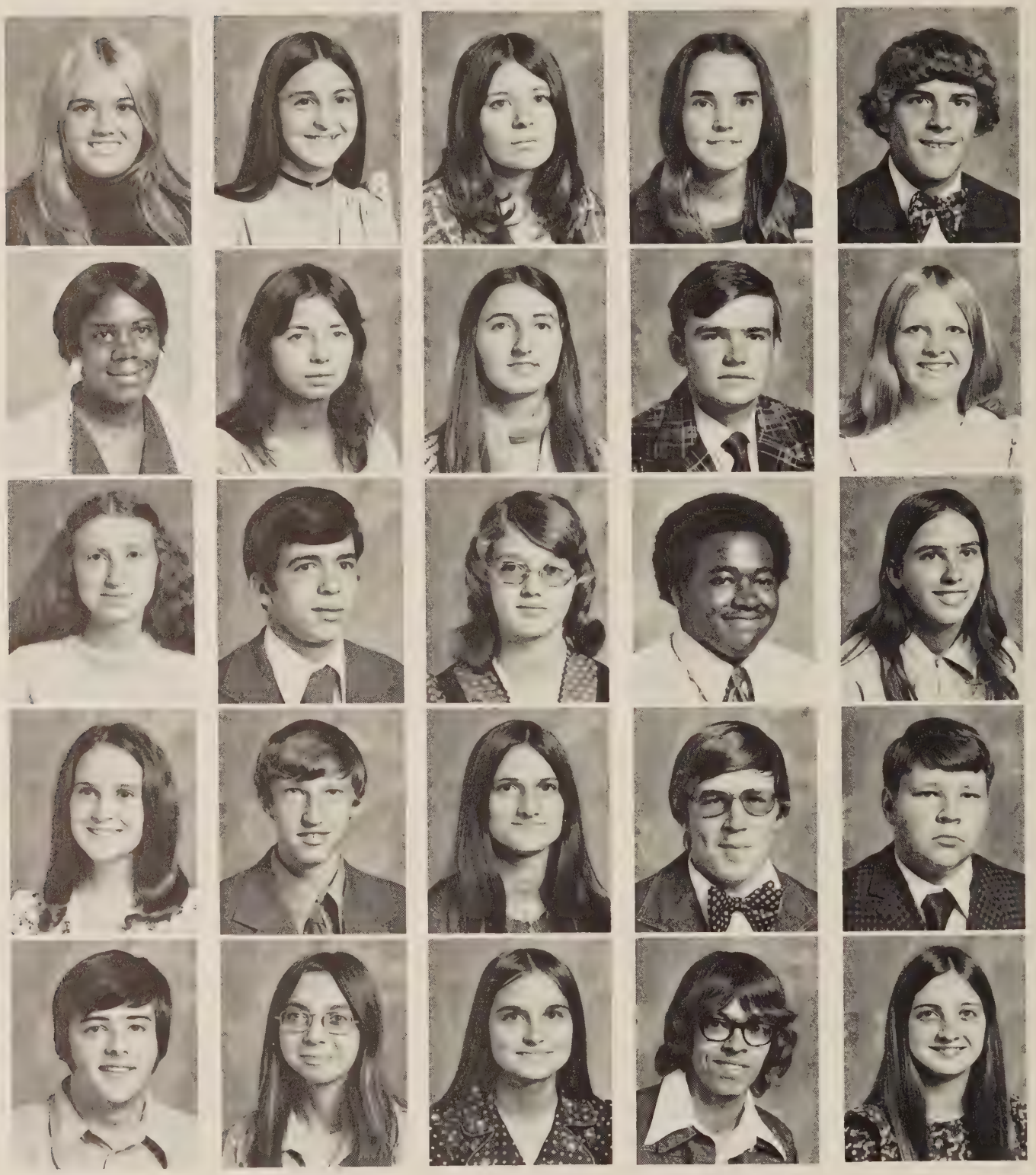

Sheila Powell
Carolyn Preston
Annette Price
Debora Prillaman
James Prillaman

Mary Prillaman
Phyllis Prillaman
John Proctor
David Pugh
Linda Quinn

Diane Radford
Harriet Ramsey
Robin Renick
Darlene Rigney
Donna Rigney

Mitzi Rigney
Ronnie Rigney
Carlton Robertson
Charles Robertson
Jerry Robertson

Keith Robertson
Judy Roe
Mary Rose
Samuel Rucker
Lillian Rutrough

Work Harder

Pete Santrock
Ricky Scott
Penny Seagle
Mark Shelor
Debra Shepherd

Becky Sherman
Gary Shively
William Shively
James Sigmon
Tony Sigmon

Kathy Simmons
Louise Simmons
Barry Sink
Jean Sink

Jimmie Sink
Trudy Sink
Sonia Sisk
Sarah Sites

Clyde Smith
Frankie Smith
Joyce Smith
Kathy Smith
Kathyrn Smith

Halloween is Celebrated on Campus

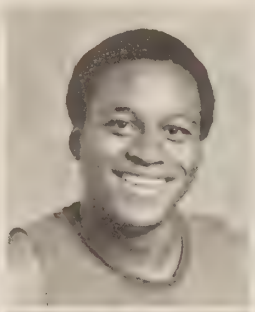

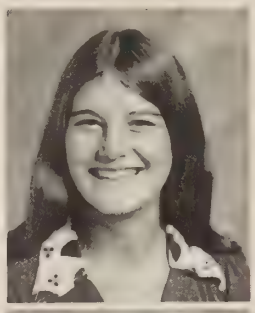

Kenneth Smith
Leonard Smith
Lester Smith
Lola Smith

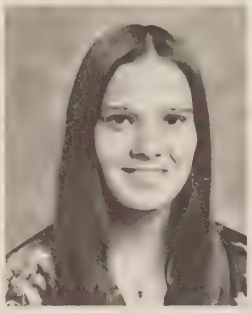

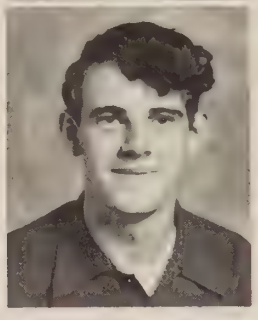

Maurice Smith
Rebecca Smith
Renee Smith
Thomas Smith

Snow White and the Seven Dwarfs visit school.

James Spencer
Richard Sprouse
Carolyn Stanley
Timothy Stanley

1974 Supplements Distributed by Juniors

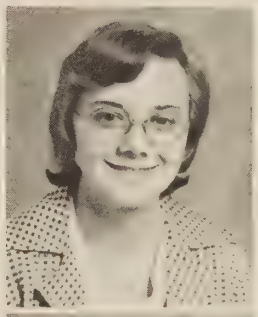

Sharon Starkey
Donna Stone
Brenda Taylor
Sharon Taylor

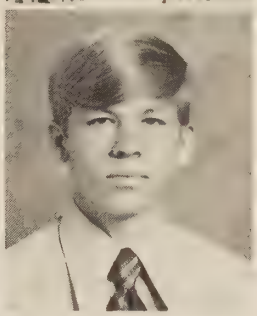
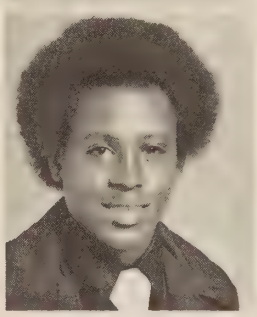
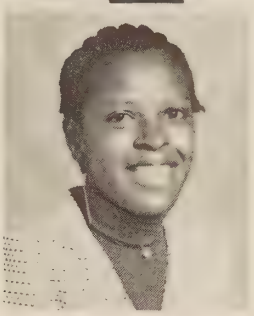

Joseph Thurman
Randy Thurman
Michael Tinsley
Helen Trotter

Vicki Kiker helps distribute 1974 supplements.

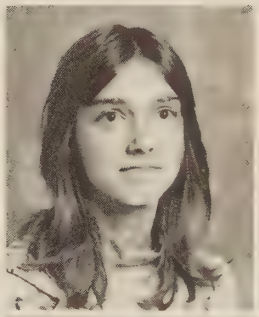
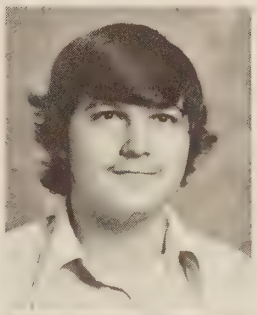

Lana Trotter
Jeff Tuning
Deborah Turman
David Turner

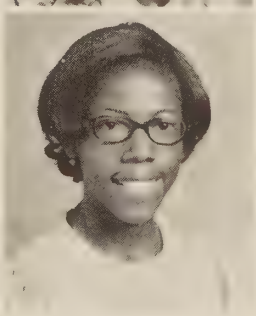
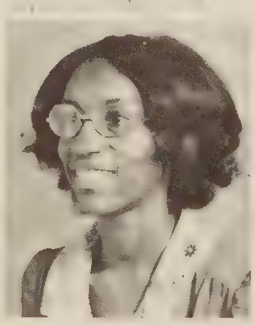

Dianne Turner
Freda Tyree
Angela Wade
Kathy Wade

Juniors Appreciate

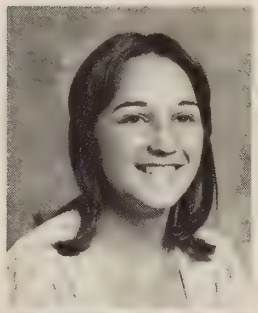
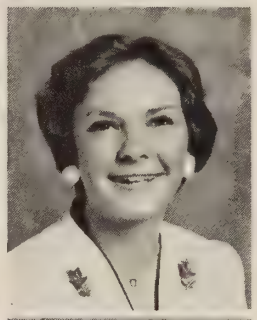

Eric Wainwright
Anne Walker
Elizabeth Walker
Janice Walters

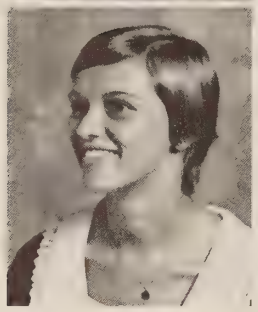
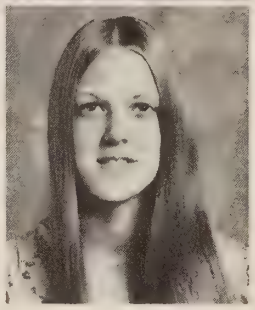
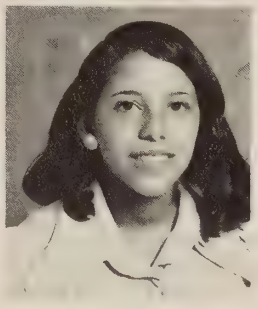
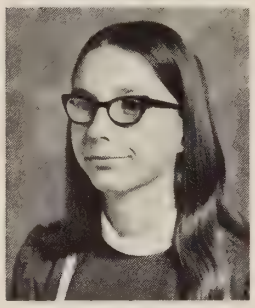

Susan Wampler
Kay Washburn
Jimmie Webb
Nancy Webster

Donna Stone, Harriet Ramsey, and Anne Dudley bewitch the photographer.

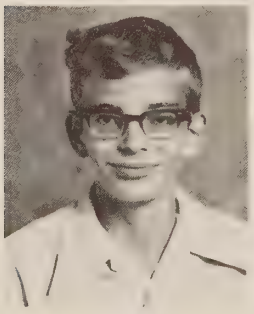
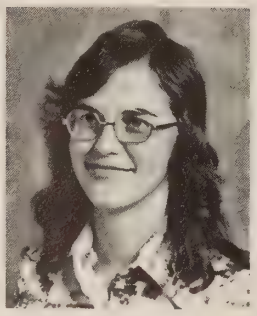

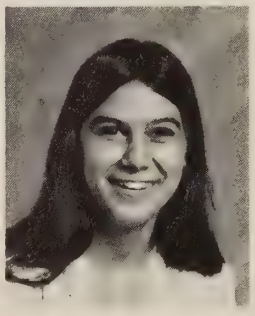

Robert Webster
Shirley Webster
Philip White
Sheree' Whitlock

The Informal Atmosphere

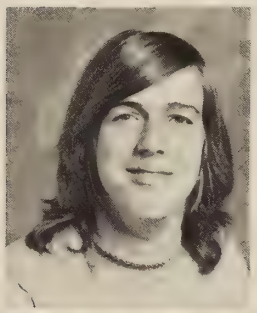
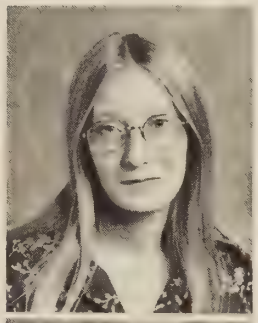

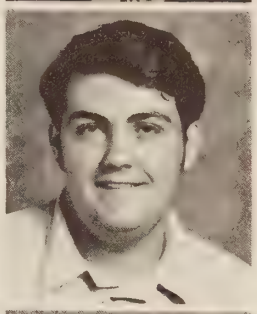

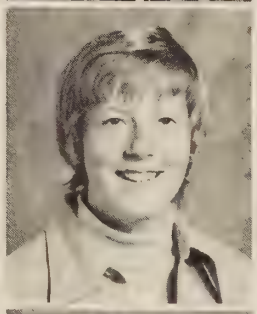
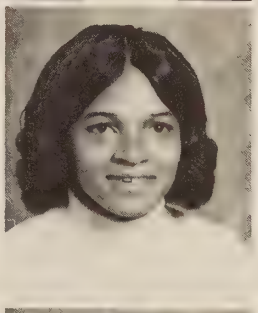

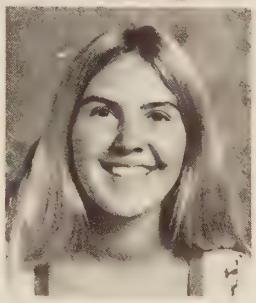

Dwayne Young
James Young
Jeanie Young

Steven Young
Terry Young
Marcie Zahn

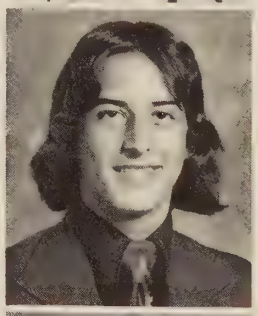

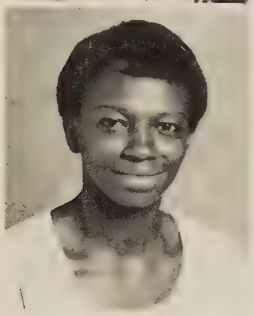
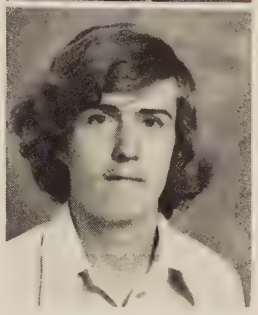
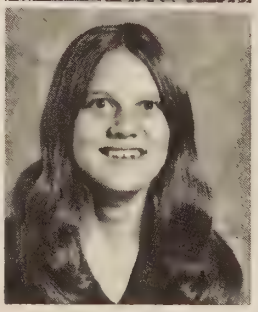

Gary Williams
Raymond Williams
Jeanna Wilson
Freddie Wiseman
Mae Witcher

Cheryl Witt
James Wood
Rhonda Woody
Jeffrey Wray
Ricky L. Wray

Ricky T. Wray
Brenda Wright
Daphne Wright
Freda Wuergler
Brenda Yates

There was always time to interrupt a busy schedule for a pose.

Sophomore Explorers

Don't you remember when we all yearned for those privileges in high school? Lunch time, pep rallies, being independent, chattering with friends in the hall, sitting at your lockers and snacks after gym class. All these and other things we really wanted a chance to enjoy. Well, sophomores, you've come a long way!

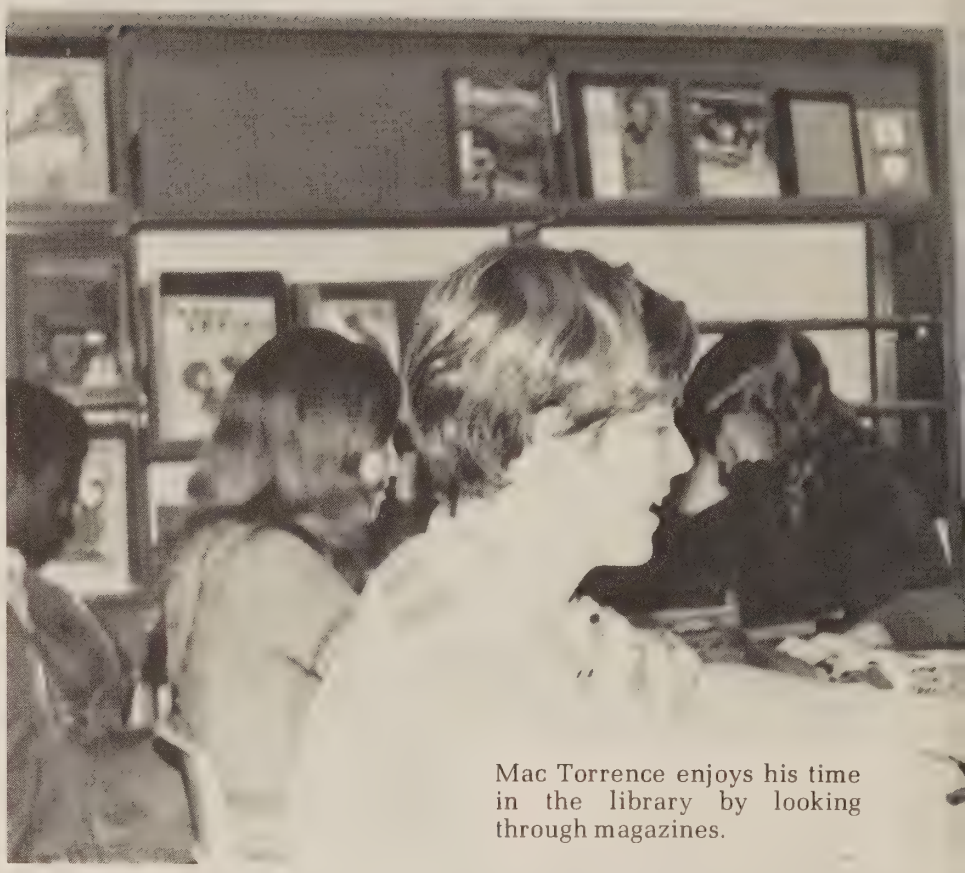

Mac Torrence enjoys his time in the library by looking through magazines.

Happiness is 3:15. As Susan Bernard watches, Carol Hodges, Loretta Cooper and Mavis Stone indicate this.

Bud Adams and David McNeil, stand around and chat about school.

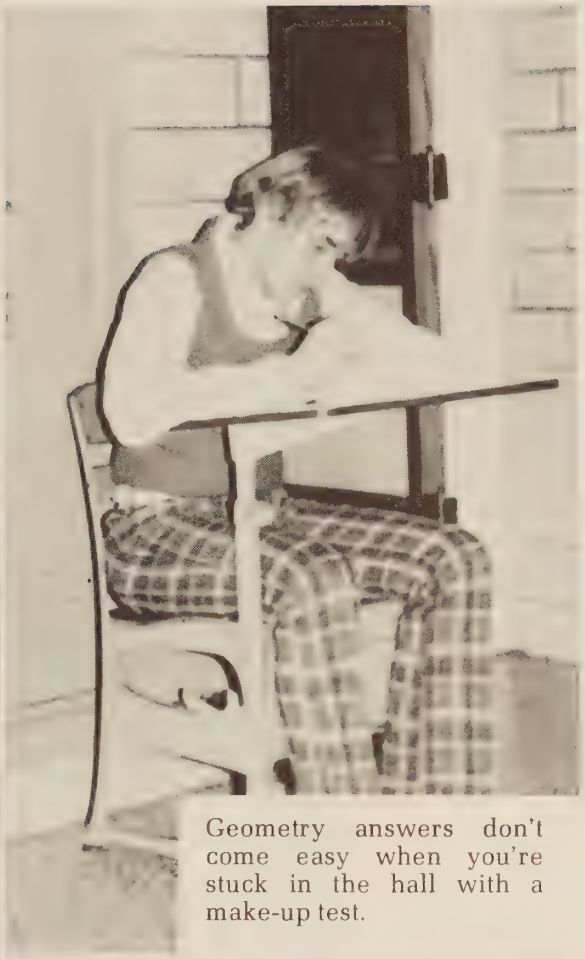

Geometry answers don't come easy when you're stuck in the hall with a make-up test.

DAILY HAPPENINGS

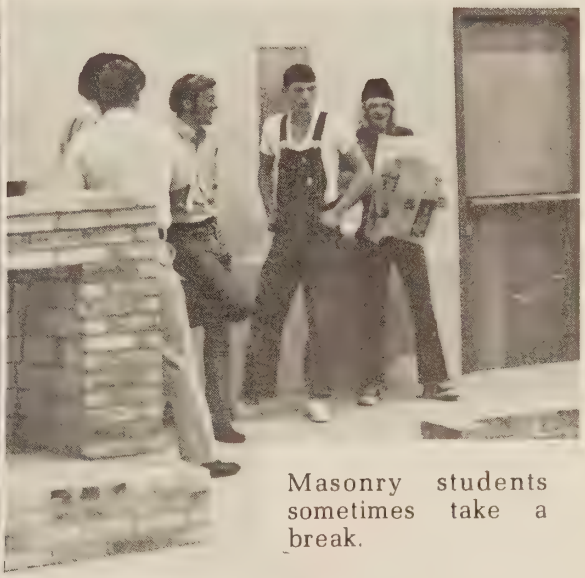

Masonry students sometimes take a break.

OOPS!

Sophomores Adjust

Penny Abbott
Billy Adams
James Adams
Mae Dell Adams

Phyllis Adams
Mark Adkins
Wanda Adkins
Cheryl Aker

Elton Allen
Mark Allman
Terri Allman
John Almond

Cheryl Morris, Melody Morris, and Mallie Greer smile at the end of a long day of hard work and goodtimes.

Eldridge Altice
Richard Altice
Eileen Anderson
Mary Lou Angell
Matilda Angle
Tammy Ankrom

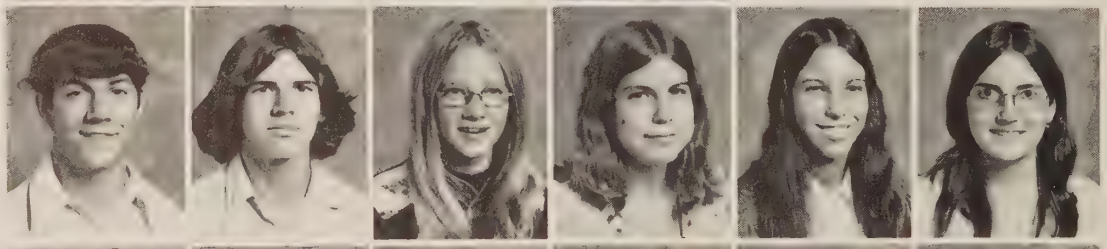

John Arrington
Becky Arrington
Irvin Atkins
Freda Austin
Randy Austin
Windy Austin

Barry Bailey
Timmy Basham
Curtis Bayer
Elizabeth Beatty
Billy Beckner
Bobby Beckner

Cheryl Beckner
Teresa Belcher
Julie Bennett
David Bernard
Philip Bernard
Tina Bernard

to High School

Mark Betterton
Mike Blankenship
Mike Board
Janet Board
Patrica Bobbitt
Kerry Boggs

David Boitnott
Goldie Boitnott
Joe Bonds
Carol Bowman
Lu Anne Bowyer
Rona Bowyer

Diane Bridges
Doris Brooks
Michael Brooks
Sylvia Brooks
Dreama Brown
Harold Brown

Janet Brown
Jennifer Brown
June Brown

ALIVE

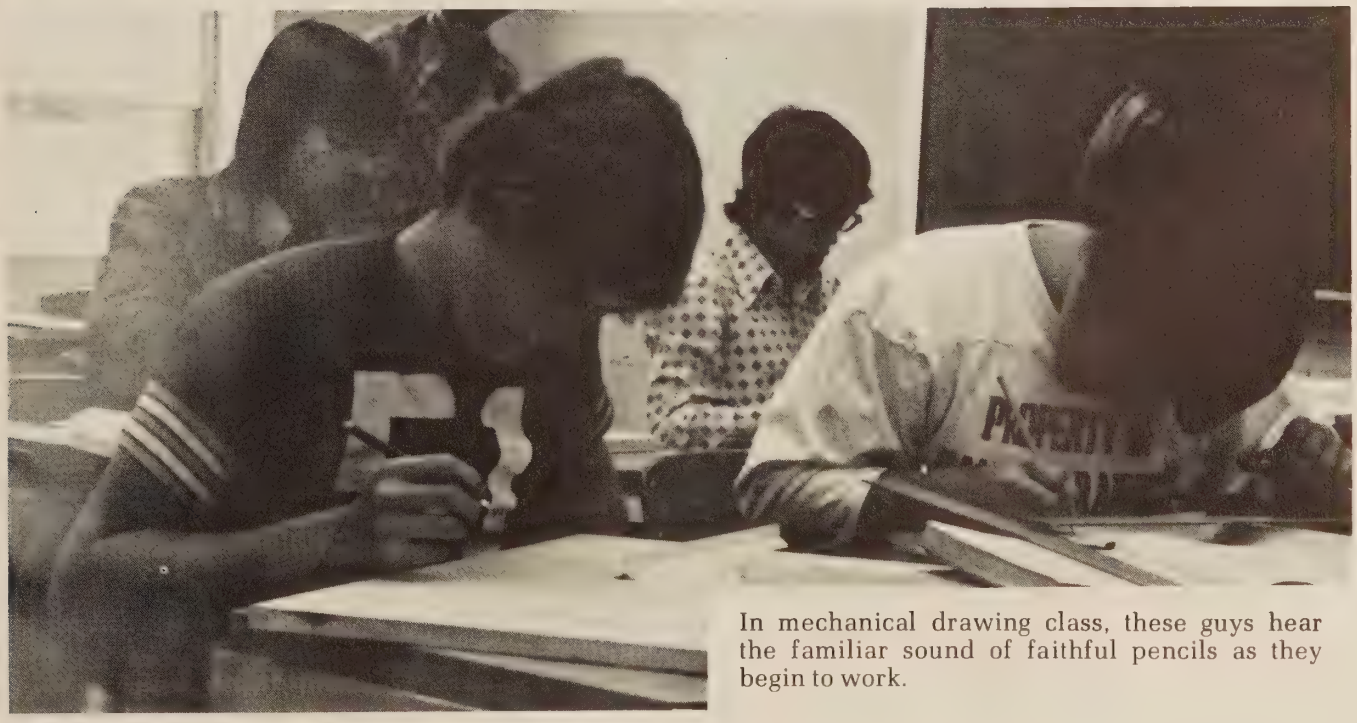

In mechanical drawing class, these guys hear the familiar sound of faithful pencils as they begin to work.

Creative Talents Are Discovered

Katrina Brown
Lindsay Brown
Rhonda Brown
Bonnie Brubaker
Elaine Brubaker
Jeffrey Brubaker

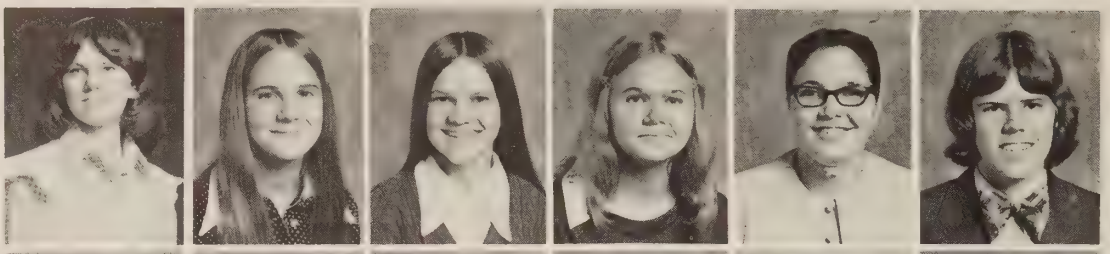

Cindy Brumfield
Joan Byrant
Donna Buckner
John Burrus
Dale Campbell
Gary Campbell

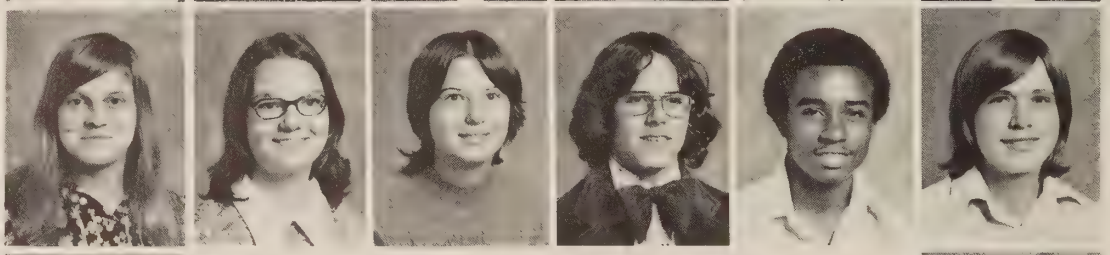

Kenny Campbell
Wendell Campbell

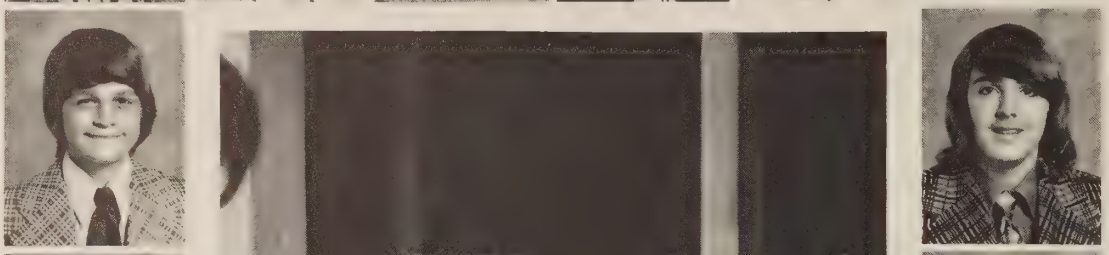

Vickie Campbell
Christie Cannaday

Dean Cannaday
Donna Carlson

Study Hall gives students a chance to study and, also, a few minutes to rest before the next class.

Terry Carr
Cathy Carter

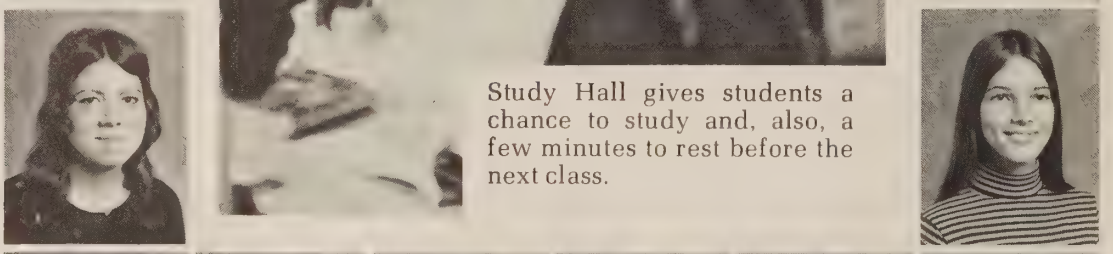

Cynthia Carter
Jeffrey Carter
Karren Chaney
Becky Chitwood
Twyla Chitwood
Marty Clemons

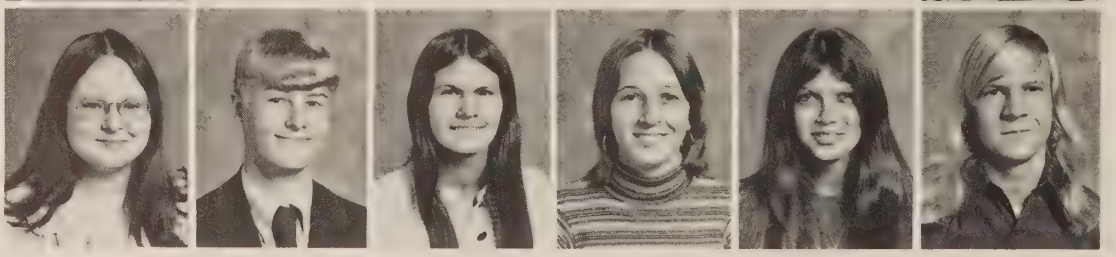

As Sophomores dress for Halloween

Little girls and snoopy dogs, devils and pitchforks, do they blend? Vickie Johnson and Carol Palmer seem to think they do.

Frank Clingenpeel
Cathy Cobbs
David Coffey
Steve Conner
Marlene Cook
Roger Cook

Sue Cook
Gary Cooper
Loretta Cooper
Mary Couldren
Wendy Crook
Brenda Crum

Georgia Cuff
Mary Jane Cundiff

Sandra Cundiff
Keith Custer

Phyllis Custer
Larry Dalton

Donald Davis
Doris Davis

Vincent Davis
William Dawson
James Dehart, Jr.
Guy Delancey
Barbara Dennis
Rebecca Dennis

Getting in the

Marilyn Dickerson
Jeffery Dillon
Ricky Dillon
Penny Dillon
Robert Dillon
Karen Dinwiddie

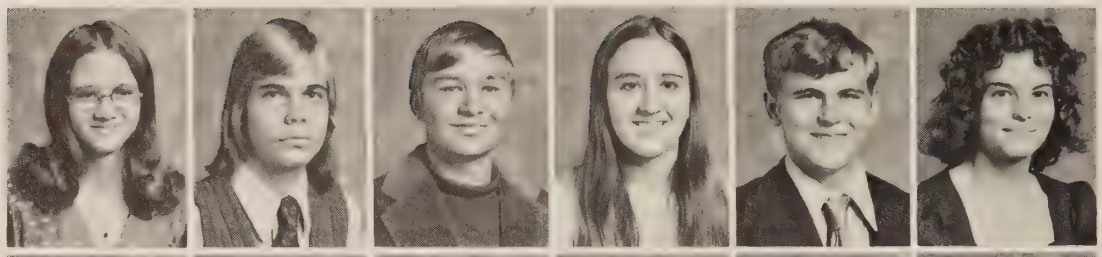

Annette Divers
Charles Divers
Wilford Divers
Ronald Donahue
Randall Doss
Denise Dudley

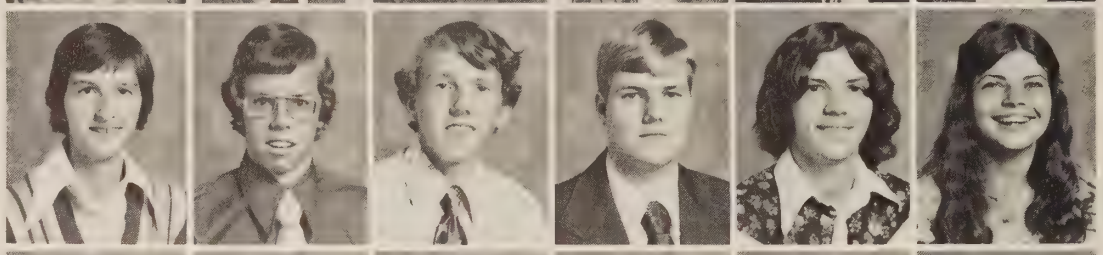

Nora Jean Duffy
Rodney Dunman
Butch Eames
Wanda Eames
Donald Eanes
Ronald Eanes

Jackie Edwards
Mark Edwards
Patricia Edwards
Victoria Ellis
Fran English
Timothy Feazelle

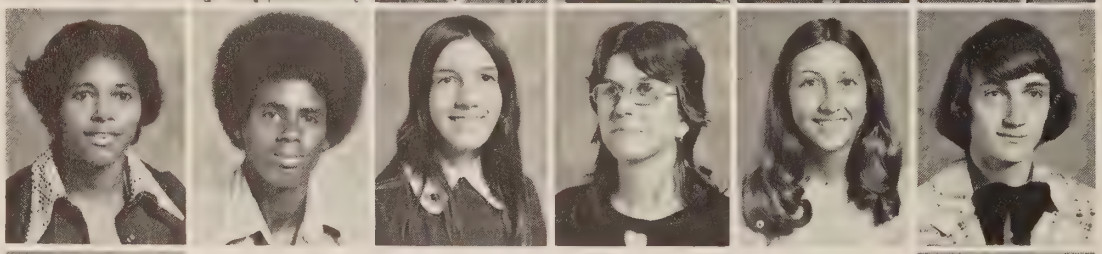

Rocky Ferguson
Susan Ferguson

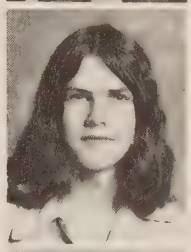

Veronica Ferguson
Vickie Ferguson

Lee Firebaugh
Ava Fisher

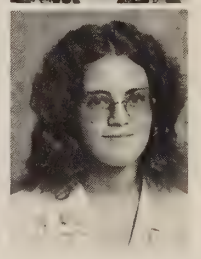

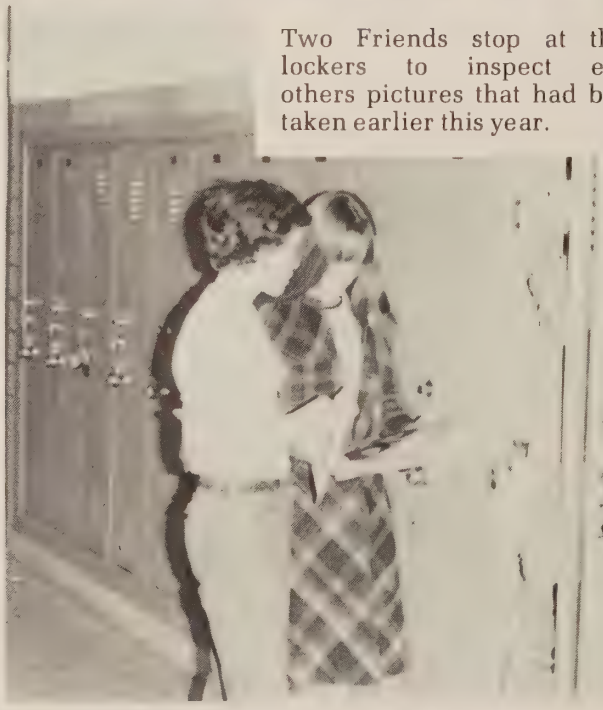

Two Friends stop at their lockers to inspect each others pictures that had been taken earlier this year.

Swing of Things

Volleyball fans give the team encouragement.

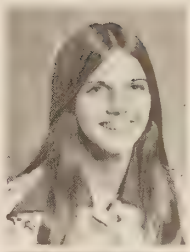

Vera Flint
Cynthia Foley

Alan Flora
Bruce Flora

Charles Flora
Jo Ann Fralin

Besty Furrow
Richard Furrow
Larry Gaillard
Michael Gardner
Jackie Garst
Paul Gaubatz

Elwood Gillie
Susan Gillispie
David Gish
Floretta Goad
Loretta Goad
Susan Goggin

Rita Graham
Mallie Greer
Robbin Grose
Cecil Gravely
Joseph Gray
Ricky Gray

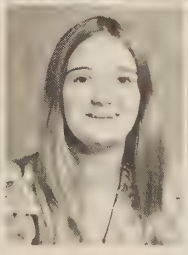

Deborah Gulliams
Becky Guthrie
Ronnie Hale
Dee Haley
Patti Hall
Ronnie Hall

Sophomore Knowledge Expands

Terry Hall
Dale Hamblett
Janice Harper
Debra Hammock
Eddie Handy
Nelson Harris

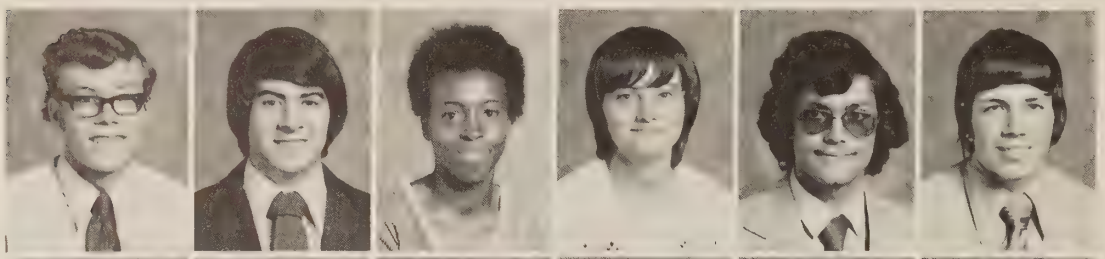

Glenda Harrison
Nancy Hart
Cathy Hatchett
Pam High
Karen Hobbs
April Hodges

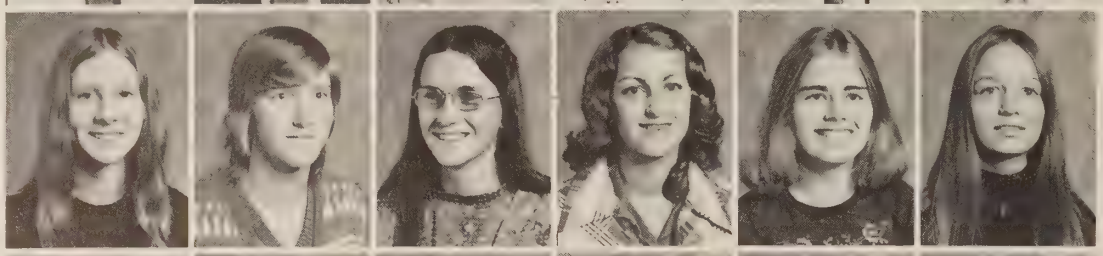

Archie Hodges
Brenda Hodges
Bruce Hodges
Carolyn Hodges
Cynthia Hodges
Cindy Hodges

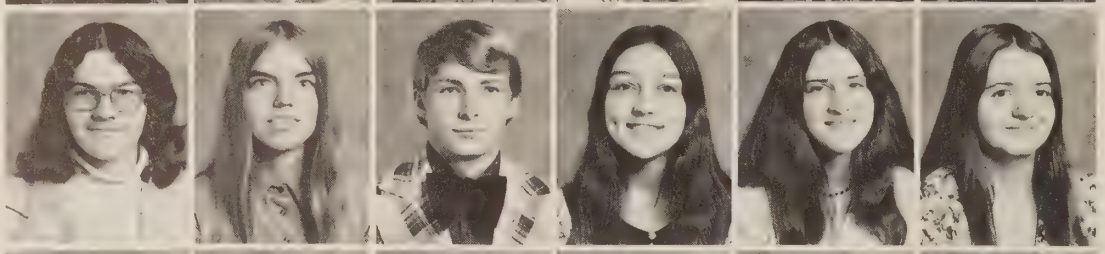

Donna Hodges
Darnell Hodges
John Hodges
Joseph Hodges
Patty Hodges
Richard Hodges

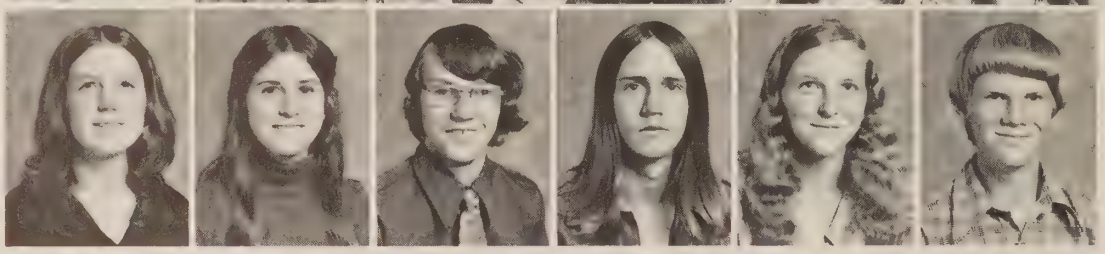

Georgia Cuff gets it all together by wrapping up to keep warm, on a chilly fall day in October.

Like Our School Grows

Robert Hodges
Ronnie Hodges
Teresa Hodges
Sheila Hodges
Susan Hodges
Ann Holcomb

Glenn Holcomb
Edith Holland
Keith Holland
Janet Holland
Phillip Holland
William Holland

Linda Holley
Pamela Holley
Jerry Hopkins
Steve Hudson
Roy Houseman
Denise Hunley

Billy Hunley
Deborah Hunt
Sallie Hutcherson
Pamela Ingram
David James
Kenneth James

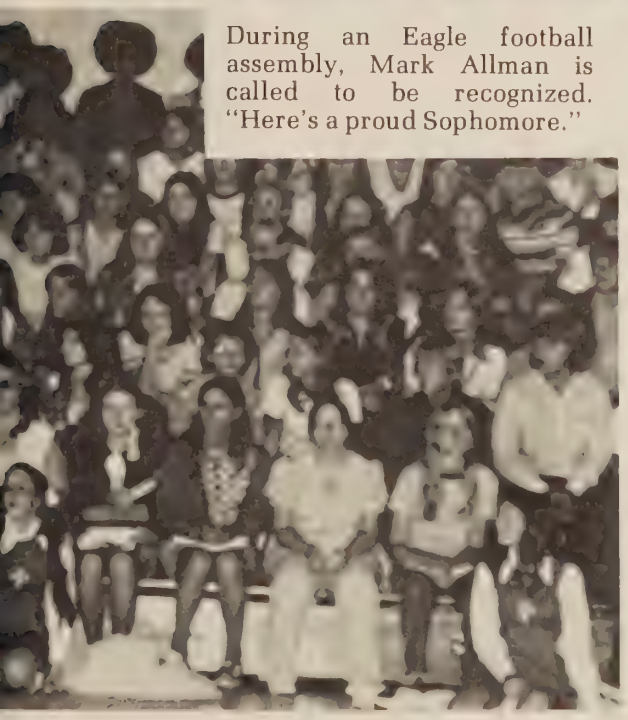

During an Eagle football assembly, Mark Allman is called to be recognized. "Here's a proud Sophomore."

Gym students know that staying physically fit is important, so they make the most out of this active class.

Students at FCHS Look

Dale Jamison
Danny Jamison
David Jamison
Benjie Jamison
Julia Jamison
William Jamison

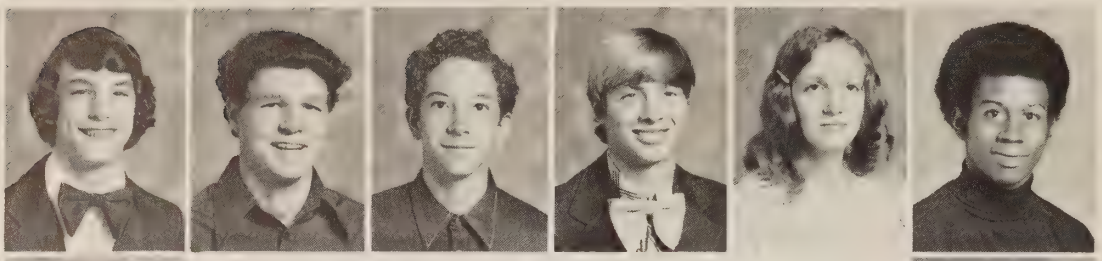

Paul Johnson
Sue Johnson

Vicky Johnson
Bonnie Jones

Janet Jones
Kathy Jones

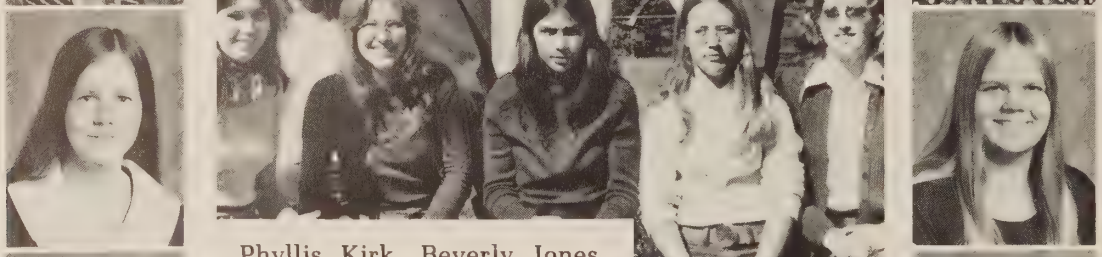

Lorna Jones
Cindy Joyce

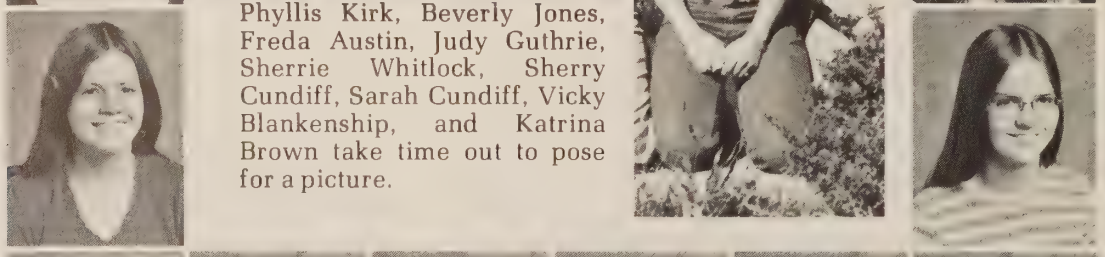

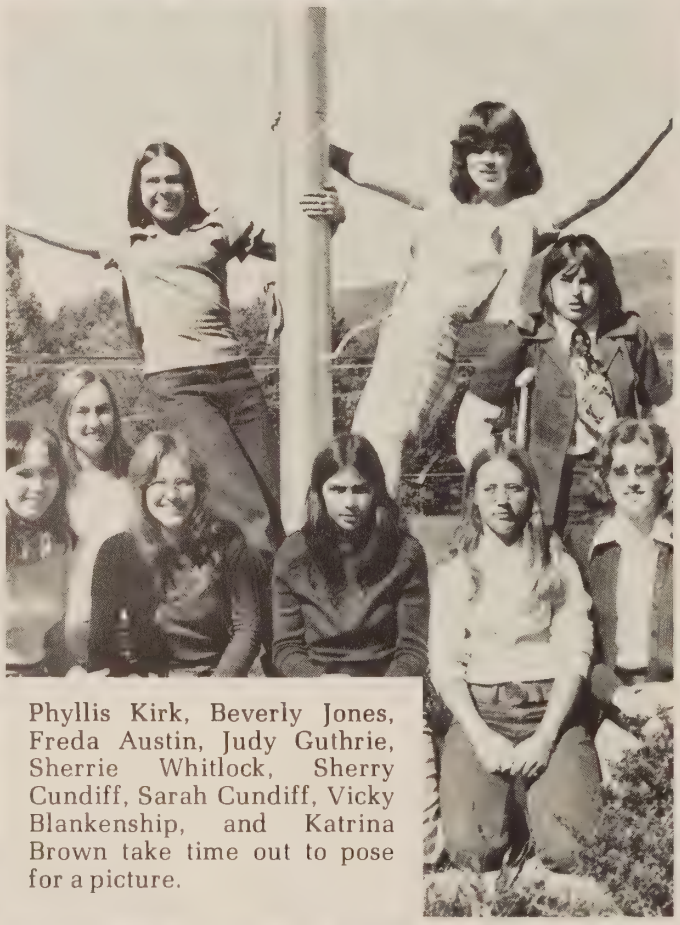

Phyllis Kirk, Beverly Jones, Freda Austin, Judy Guthrie, Sherrie Whitlock, Sherry Cundiff, Sarah Cundiff, Vicky Blankenship, and Katrina Brown take time out to pose for a picture.

Teresa Keatts
James Kennington
Ronnie Kennington
Richard Kesler
Linda Kesler
Libby Knowles

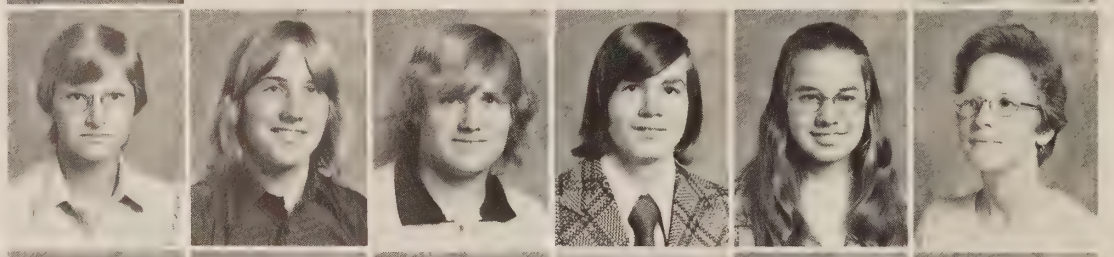

Barry Kirk
Michael Kirk
Martha LaPrade
Jerry Larry
Kenneth Lavinder
Ricky Law

Through Windows of the Future

Jay Layman III
Alice Leavelle
Pattie Lee
Nina Leffue
Iris Levisy
Kelvin Linkous

Looking out the window of the newly completed Art Building is a new experience for all.

Diane Lucas
Janet Lumpkins

Gail Lynch
Melinda McDaniel

Rhonda McGregor
Gary McGuire

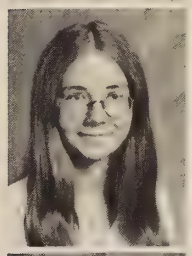

Joy McGuire
Alvin McEnheimer

Teresa McPherson
William Maas
Jesse Manning
Bonnie Martin
Charles Martin
Blaine Martin

Deborah Martin
Gary Martin
Lula Martin
Mary Martin
Leslie Matherly
James Mathews

Every Day is

Betsy Mattox
Kasandra Mattox
Donald Meador
Sharon Meador
Amanda Meeks
Andre Menefee

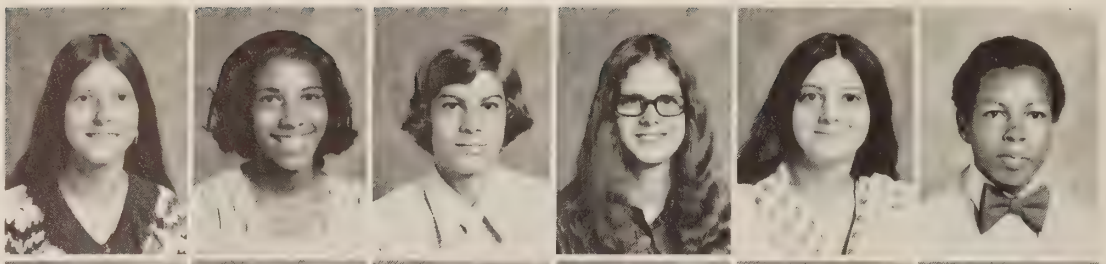

Deborah Mills
Dennis Mitchell
Lucille Mitchell
Tommy Milton
David Montgomery
Susan Montgomery

William Montgomery
Melody Morris
Cheryl Morris
Mark Morton
Nathan Motley
John Murrow

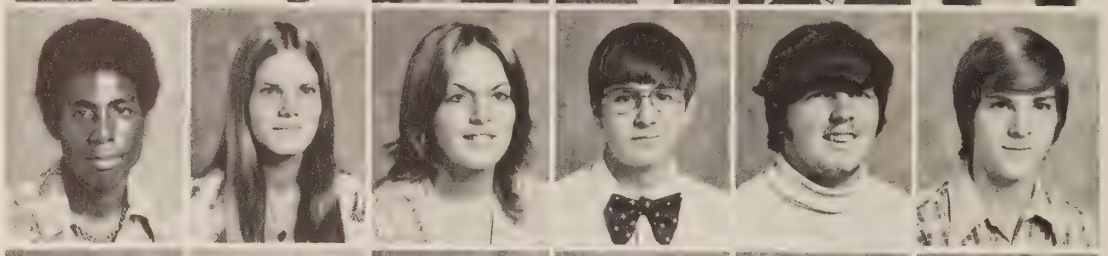

Frank Murrow
Robert Muse
Abe Naff
Mickey Nichols
Raymond Nichols
Melvin Nunley

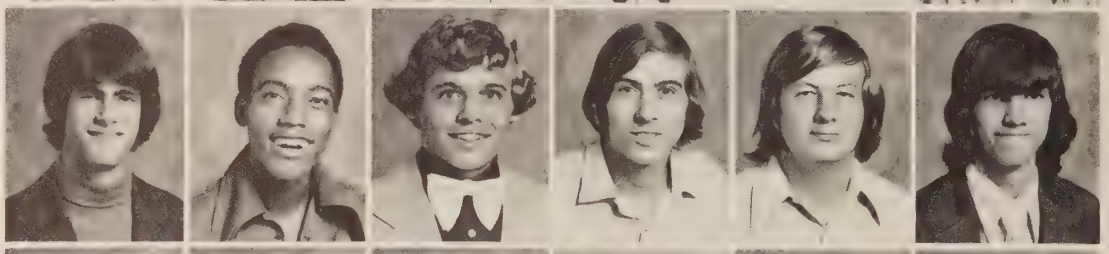

Patty Oakes
Charlotte O'Dell
Paula O'Dell
Vanessa O'Neal
Gene Pagans
Mark Pagans

Carol Palmer
Don Palmer
Sarah Parcell
Kathy Parker
Melanie Payne
John Pendleton

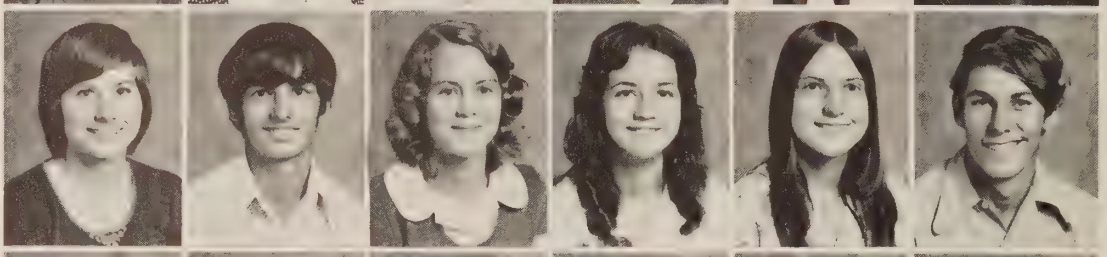

Howard Pendleton
Brenda Perdue
Debra Perdue
Joyce Perdue
Judy Perdue
Kathy Perdue

a New Adventure

Sue Perdue
Duane Perry
Polly Peters
William Philpott
Sylvia Plybon
Josephine Poindexter

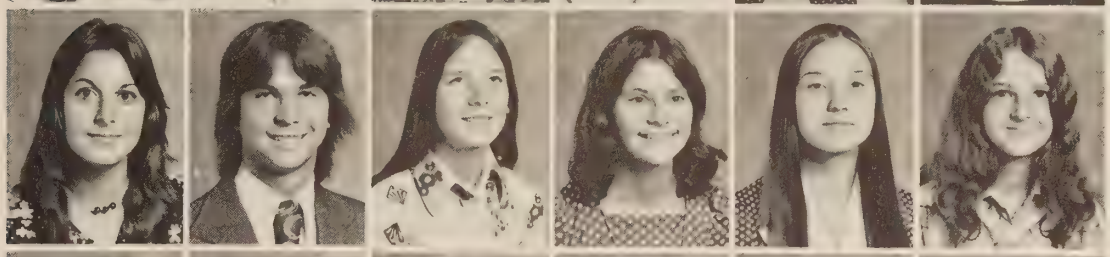

Paula Potter
Michael Powell
Anne Price
Connie Prillaman
Genoa Prillaman
Hilda Prillaman

Patrick Prillaman
Roger Prillaman
Paul Radford
Ricky Ramsey
Bobby Renick
Charles Renick

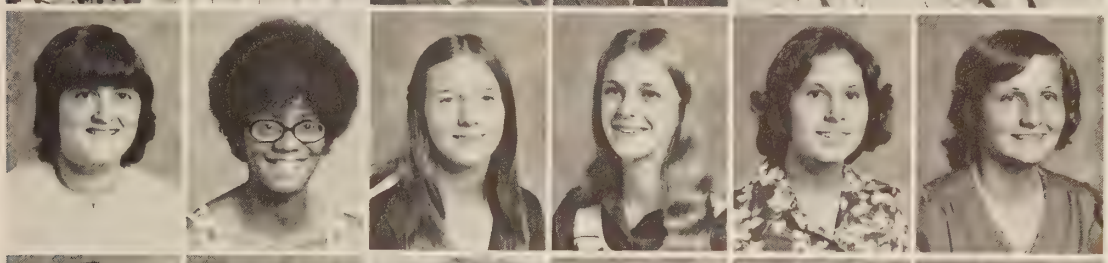

Gail Renick
Betty Reynolds
Cindy Reynolds
Susan Richards
Kaye Riddle
Phyllis Rigney

Debra Rhoades
John Robertson
Annie Robertson
Ricky Robertson
Robert Robertson
Robin Rose

Lee Ross
Lorraine Rutrough
Kevin Santrock
Anthony Saul
Carol Saunders
Howard Scott

Jeffery Scott
Susan Scott
William Shea
Richard Shelor
Ginger Shelton
Alan Shorter

Students Live Through Milder

Charles Sigmon
Walter Sigmon
Brenda Simmons
Janice Simmons
Cathy Sink
James Sink

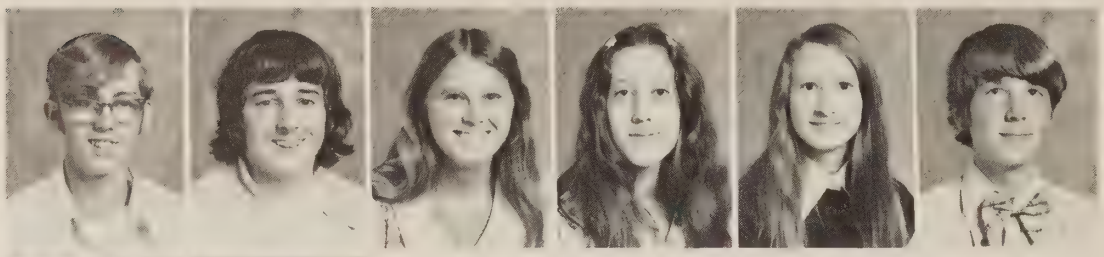

Jeanette Sink
Gary Sledd

Patricia Sledd
Arlena Smith

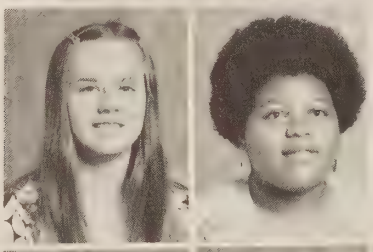

FRIENDS

You're something very dear to me,
You're something that is hard to be.
Your voice is like a song,
That has been known all along.
Your eyes are the prettiest brown
I ever did see
My eyes are as pretty as yours,
Look and there you shall see
The wide and beautiful blue sea.
Of all the people I've ever met,
You're the friend I can't forget.
Friends is what we will be
With happiness that will never be blue,
And this is why I love you! — Phyllis Adams '77

Henry Smith
James Stanley
Karen Smith
Melvin Smith

Elaine Smithers
Mary Lee Sowder

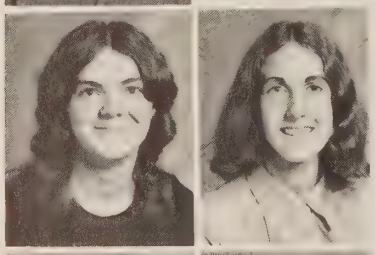

Bender Sowers
Michael Stanley

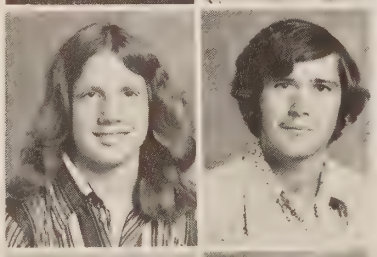

Darledia Starkey
Mavis Stone

Sitting under an oak tree, a couple watches the leaves fall while they wait for the next bell to ring.

And Wilder Moments at School

Timothy Stone
Mark Stout
Kristina Stump
David Stovall
Frances Taylor
Linda Taylor

Marion Taylor
Patricia Taylor

Kevin Tester
Deborah Thomas

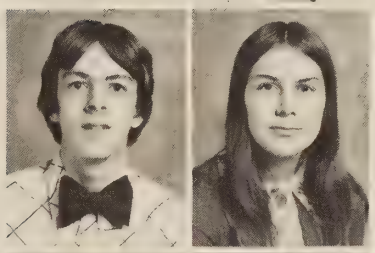

Stephen Thomas
Becky Thompson

In our growing school, you meet new people everyday, especially when you bump into each other.

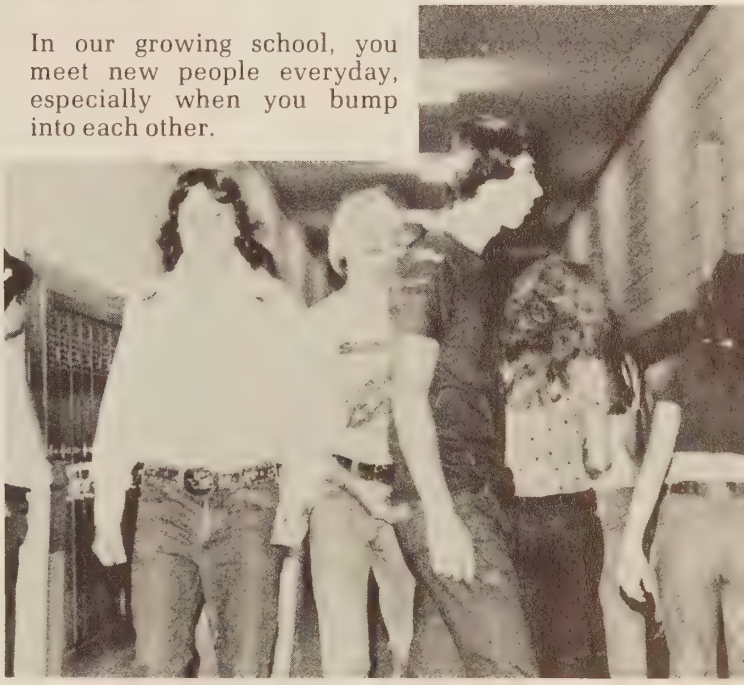

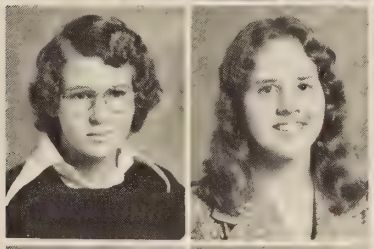

Debbie Thompson
Debra Thompson

Barry Thornton
Kathy Thurman

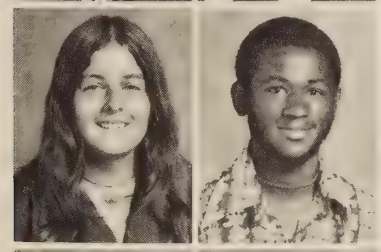

Sandra Toler
Curtis Toney

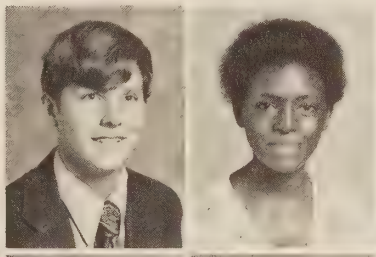

William Torrance
Elizabeth Trotter

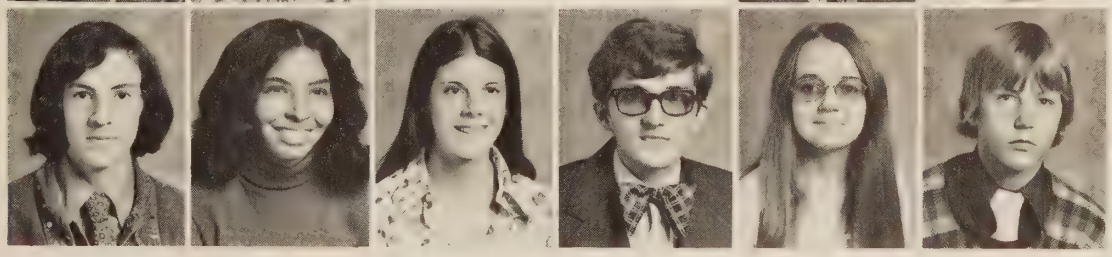

Steven Turman
Anita Turner
Cheri Turner
Norwood Turner
Pam Turner
Phillip Tyler

Full of Variety—Sophomores

Kathryn Underwood
Tamela Vaughan

Alicia Wade
Linda Wade

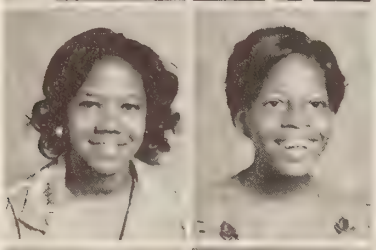

Phil Wade
Clara Wagoner

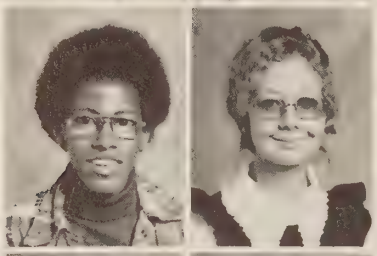

Nancy Wagoner
Billy Walker

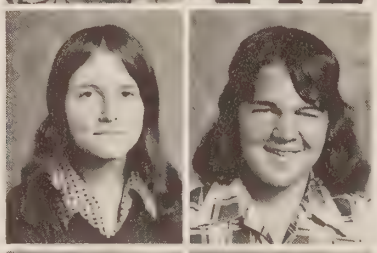

Robin Walker
Shawn Walker

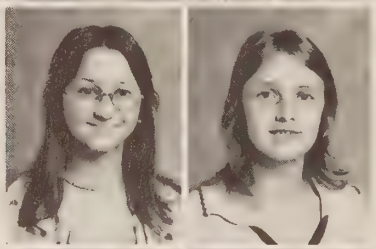

Nancy Wampler
Cynthia Ware
Hattie Warren
Leon Washburn
Robert Webster
Cathy Webb

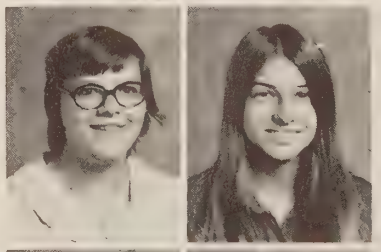

Terri Webb
Don Wendland
Wanda Worley
Bobby Witcher
Beverly Whitlow
Debbie Witlock

Join the action.

Glenn Holcomb and W. B. Divers wait for the lunch bell.

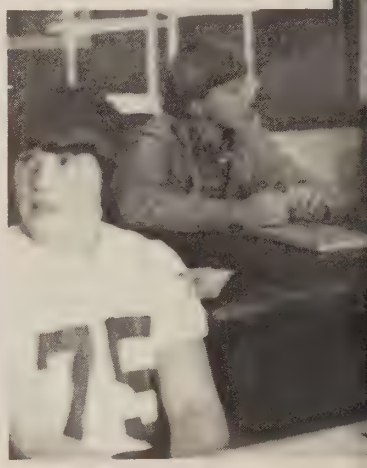

And Their Activities

This familiar trademark will never be forgotten because everyone drinks Coke. "It's the real thing."

During a break between classes, two sophomore friends sit to do some talking.

Wanda Wilburn
Charles Williams

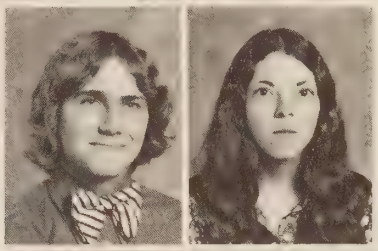

James Williams
Sue Williams

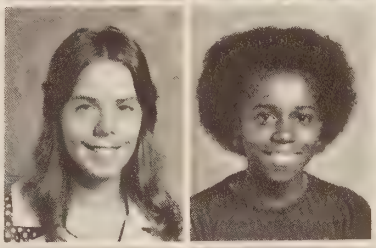

Cindy Wimmer
Linda Witcher

Vanessa Witcher
James Woods

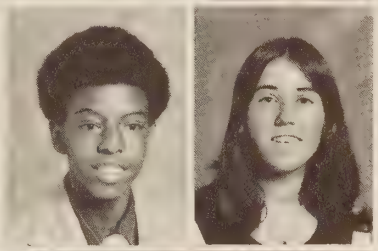

Roy Woods
Carolyn Wray

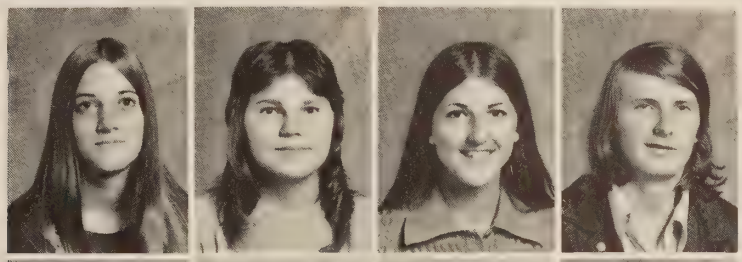

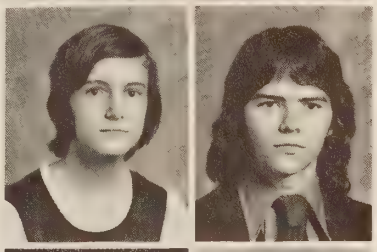

Rhonda Wray
Wanda Wray
Rita Wright
Raymond Yopp
Alicia Young
Kenny Young

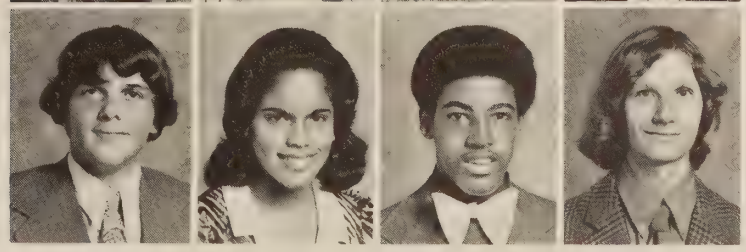

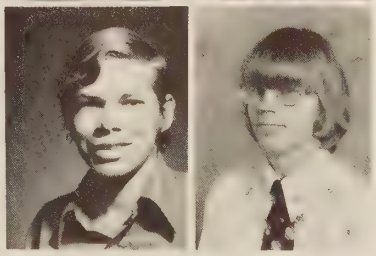

Michael Young
Regina Young
Reginald Young
Timothy Young
Floyd Furrow
Mark Turner

CLUBS

Student Council

Student Cooperative Association is the only organization at Franklin County High School, in which every student is a member. The main function of the Student Council is to provide learning experiences for students. Its principal contribution to learning is the development of good citizenship which is one of the cardinal objectives of the schools.

A second function is to provide within the school, a climate conducive to the intellectual, physical, social and moral development of every member of the student body. Another function of the Student Council is to promote a harmonious relationship among students, teachers, and administrators.

SCA Officers: FRONT ROW: B. Bernard — President, J. Warren — Secretary, S. Arrington — Junior Executive. BACK ROW: J. Reece — Senior Executive, R. Beheler — Vice-President, B. Jamison — Sophomore Executive.

Mr. Bennington receives check from Brute Bernard for United Fund.

SCA Presidents: FRONT ROW: L. Grindstaff, S. Goggin, M. Greer, B. Chitwood, J. Sink. SECOND ROW: K. Mullins, T. Nichols, L. Young, M. McNeil, A. Custer, J. Matthews. THIRD ROW: L. Hodges, D. Stone, G. Hunt, T. Hodges, C. Taylor, D. Hale, F. Taylor, S. Parcell. FOURTH ROW: B. Amos, M. Dudley, A. Wade, M. Allman, D. Brown, M. Sigmon, C. Turner, K. Riddle, N. Leffue. FIFTH ROW: S. Nichols, P. McLaughlin, C. Brubaker, C. Robertson, A. Hodges, J. Wood, C. Flora, R. Young. BACK ROW: B. Jamison, S. Arrington, B. Bernard.

Student Council Plans Activities

SCA Vice-Presidents: FRONT ROW: L. McBride, B. Angle, D. Joyce, M. Morris, P. Oakes. SECOND ROW: D. Hamblett, A. Custer, S. Richards, T. Webb, F. English, J. Brown. THIRD ROW: T. Dinwiddie, N. Chitwood, S. Matherly, L. Hutchinson, T. Sink, T. Boles, L. Knowles, S. Powell. FOURTH ROW: S. Goggin, B. Turner, W. Adkins, B. Carlson, T. Powell, D. Frith, T. Handy, T. Scott, B. Hogan. FIFTH ROW: K. Oliver, S. Johnson, B. Chitwood, R. Matthews, M. Holley, T. Wray, J. Swanson, S. McEenhimer, E. Wainwright, M. Couldren. BACK ROW: G. Sledd, L. Quinn, J. Haynes, M. Bowles, S. Perdue, R. Saul.

SCA Secretaries and Treasurers: FRONT ROW: C. Hodges, H. Warren, F. Tyree, B. Jones, T. Fitzgerald. SECOND ROW: N. Bussey, S. Helms, B. Simmons, S. Hart, P. Kirk, J. David. THIRD ROW: R. Hutchinson, V. Kiker, M. Divers, A. Holcomb, S. Webb, B. Brown, A. Price, B. Furrow. FOURTH ROW: L. Boone, D. Caldwell, C. Palmer, J. Sink, K. Holcomb, J. Young, A. Shorter, B. Rigney, R. Prilliman. FIFTH ROW: D. Shepherd, D. Prilliman, S. Mayhew, G. Beatty, J. Board, R. Young, W. Wray, L. Cooper, T. Milton, P. Williams. BACK ROW: A. Neathawk, S. Allen, R. McDaniel, M. Blair.

Alpha Tri-Hi-Y

The Alpha Tri-Hi-Y club is made up of senior Christian girls working together on various school and community service projects and participating in other YMCA-organized activities. Members took an active part in the District Hi-Y Conference this year. The club also sponsored a bill and sent delegates to the Model General Assembly at Richmond in April. One of their service projects included taking a Christmas basket of food and gifts to a needy family in the community. To raise the necessary funds for their activities, members sold stationery during the fall and winter months.

Officers include: Carol Hardy, Treasurer; Cindy Clingenpeel, Secretary; Lynn Mills, President; and Betsy Simmons, Vice-President.

To Build A Better Life

FRONT ROW: L. Mills, B. Simmons, C. Hardy, C. Clingenpeel. SECOND ROW: S. Perdue, S. Sigmon, R. Saul, M. Guilliams, E. Prillaman, A. Bower, J. Conner, D. Doughton, T. Scott, S. Allen. THIRD ROW: S. Pugh, S. Webb, S. Hunt, P. Wood, D. Griffith, R. Hutchinson, L. Truman, D. Turner, J. Reynolds, S. Hart, D. Hale. BACK ROW: D. Mason, S. Jones, B. Brown, R. Wingfield, E. English, Mrs. Boitnott, advisor.

FRONT ROW: Peggy Holland, Gail Dudley, Sarah Cundiff, Rhonda Woody, Cathy Eames, Gail Hunt. SECOND ROW: Patty Holland, Marsha Blair, Kim Mason, Donna Elliot, Harriet Ramsey, Kathy Dudley, Kathy Mullins, Anne Dudley. THIRD ROW: Pam Davis, Jean Sink, Lynn Grindstaff, Gail Fike, Kaye Washburn, Donna Stone. BACK ROW: Claire McDaniel, Patsy Finney, Sheila Powell, Susan Wampler, Sandra Peters.

Trinity Tri-Hi-Y

Officers: FRONT ROW: Phyllis Dudley, Chaplain; Kathy Eames, Reporter; Sarah Cundiff, President. BACK ROW: Rhonda Woody, Vice-President; Gail Hunt, Secretary; Peggy Holland, Treasurer.

The Trinity Tri-Hi-Y is a Christian organization of junior girls building a better life for the world around us.

Under the guidance of club sponsor Mrs. Patricia Sawyers, club members have participated in such activities as taking a basket of food and fruit to a needy family at Christmas and a Bake Sale.

Omega Tri-Hi-Y Sponsors

The Omega Tri-Hi-Y is the Tri-Hi-Y club for Sophomore girls.

The Tri-Hi-Y has operated on a point system in which club members received points for participation in club projects and activities. This year the club has been involved in various service projects for the school and community. A bake sale was held and profits from this along with donations from members was used to give a Christmas party to special education students in the county. Also the club held a teacher appreciation day and participated in various other community and school activities. The club has been active in district Tri-Hi-Y work and attended district conferences at the Jr. Hi-Y—Tri-Hi-Y spring conference at Forrum College.

BELOW: FRONT ROW: S. Johnson, L. Cooper, C. Foley, W. Atkins, S. Parcell, F. Taylor, L. Knowles, S. Scott. SECOND ROW: L. Mitchell, M. Greer, M. Morris, K. Riddle, G. Beatty, R. Young, M. Leffue, F. English, M. Coldren, C. Wimmer, B. Chitwood. THIRD ROW: B. Gustler, D. Beckner, D. Hunt, M. Angle, C. Wray, J. Board, D. Thomason, S. Richards, K. Underwook, C. Joyce, P. Turner. BACK ROW: D. Thompson, S. Hutcherson, J. Perdue, L. Brown, K. Dinwiddie, B. Furrow, S. Cundiff, K. Thruman, S. Montgomery, B. Brubaker, N. Wampler, A. Divers.

Christmas Party

Omega Tri-Hi-Y Officers include: FRONT ROW: Sarah Parcell, Secretary; Anne Price, Song Leader; Fran Taylor, President. BACK ROW: Loretta Cooper, Reporter; Libby Knowles, Vice-President; Cindy Foley, Chaplain; Wanda Adkins, Treasurer.

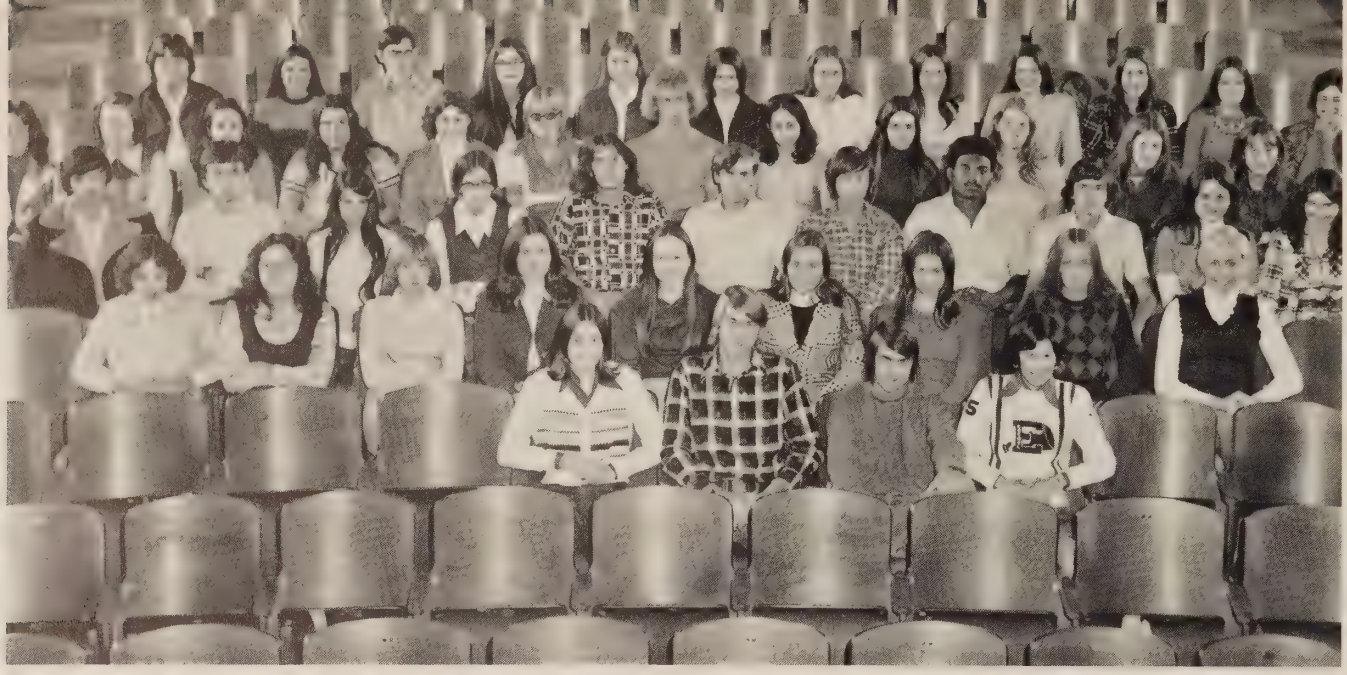

Cheryl Taylor was among many others who helped in the preparations for the annual banquet — including arranging the food on the table.

Seniors: FRONT ROW: S. Hart — Treasurer, M. Coffey — President, R. McDaniel — Vice-President, C. Taylor — Secretary. SECOND ROW: D. Joyce, M. Bowling, V. Dillon, D. Robertson, K. Jones, B. Jones, B. Angle, J. Reynolds, D. Turner. THIRD ROW: D. Martin, J. Bowman, E. Jamison, M. Woody, C. Boitnott, R. Beheler, G. Ingram, M. Hicks, J. Mann, S. Fralin, C. Hardy. FOURTH ROW: D. Caldwell, S. Clemons, T. Hodges, D. Sloan, P. Adams, C. Clingenpeel, R. Robinson, T. Bayer, J. Turner, B. Carlson, B. Simmons, A. Mills, D. Hale. BACK ROW: R. Abshire, P. Kirk, R. Brown, H. Jamison, A. Angle, A. Neathawk, C. Rotrough, S. Allen, K. Goodpasture, A. Bower, R. Hutcherson, M. Powell.

The purpose of the Beta Club is to stimulate effort, reward achievement, and to encourage its members to continue their education after high school. Juniors and Seniors with a 3.5 average are eligible for membership.

The Beta banquet was held to honor new junior and senior members. Guest speaker was State Senator Virgil Goode, Jr., a former Beta Club member.

"Betas" Hold Banquet

Prior to speaking before Beta members and honored guests, Virgil Goode, Jr. is directed to the food table by Roy Beheler, banquet chairman, President Mike Coffey, and other committee members.

New members of the Beta Club await their turn to be initiated.

Juniors: FRONT ROW: R. Holcomb, G. Hunt, S. Sites, B. Fitzgerald, K. Eames, J. Fielder. SECOND ROW: K. Naff, L. Jones, S. Peters, D. Hodges, N. Webster, J. McBride, R. Williams, C. Brubaker. THIRD ROW: H. Green, R. Smith, M. Dudley, R. Bowling, V. Goss, L. Grindstaff, S. Gruver, K. Mason, J. Sink. FOURTH ROW: C. McDaniel, A. Dudley, D. Stone, G. Fike, M. Chitwood, J. Wilson, H. Ramsey, W. Bowman, S. Nichols, L. Fosnough. BACK ROW: L. Hodges, R. Wray, A. Brown.

Bible Study And Chess Both

Bible Club

"I consider an intimate knowledge of the Bible an indispensible qualification of a well educated man."
—Robert A. Millikan

Its goals are follow the Great Commission found in Mark 16:15.

"The first and almost the only book deserving of universal attention is the Bible. I speak as a man of the world . . . and I say to you, 'Search the Scriptures'."
—John Quincy Adams

The Bible Study Club, formed in January of 1974, is a group of approximately thirty students. These students meet to share problems, Christian Fellowship, prayer, Bible study, and different beliefs. It is an interdenominational group which welcomes all who would like to come.

BELOW: Sandra Gearheart, Scott Gabielson, Gail Hunt, Clinton Fitzgerald.

Stimulate Mind Expansion

ABOVE: FRONT ROW: K. Abbott, T. Ingram, B. Gusler, D. Shepherd. SECOND ROW: R. Williams, J. Mann, W. Shively, T. Dinwiddie, L. Holloway, V. Ferguson, D. Campbell, K. Turner. THIRD ROW: D. Spencer, B. Hodges, K. Linkous, J. Naff, P. Williams, P. Tyler, M. Stout, B. Thornton, J. Jamison, R. Renick, D. Palmer, C. Boggs. BACK ROW: C. Fitzgerald, N. Prillaman, M. Lane, B. Nichols, J. Young, G. Gabrielson, R. Scott, F. Wingfield.

Chess Club

Logical thinking patterns are important for success in a game of chess, as well as, in life. The Chess Club was formed to develop these skills and also to promote an interest in chess by improving the chess player's game for his greater enjoyment.

DECA Planned Projects For

The Distributive Education Club of America provided instruction in the fields of marketing, merchandising, and management. The club had a main purpose of providing the students a professional organization to coordinate school and on-the-job training.

DECA activities provided members with an opportunity to serve as leaders as well as followers and an opportunity to receive state and national recognition for their achievements. The Franklin County Chapter planned activities which included social, civic, and professional projects that provided for school and community betterment. Some of the activities included a breakfast for the DE II students, contributing to a needy family, money-making projects, trips to local businesses, and the annual employee-employer banquet.

The four points in the DECA diamond symbolized vocational understanding, civic consciousness, social intelligence, and leadership.

OPPOSITE PAGE: Gerald Holbrook and Woody McCain teach students an anti-shoplifting class. BELOW: FRONT ROW: L. McQuire, Y. Pasley, R. Powell, S. Gabrielson, T. Fitzgerald. SECOND ROW: K. Boley, C. Calborne, T. Lynch, T. Hodges, H.D. Moran, D. Goins. THIRD ROW: K. McDaniel, S. Lilly, H. Barber, G. Scott, R. Young, D. Hudson, D. Anderson, R. Carter. FOURTH ROW: R. Bowles, M. Taylor, J. Poindexter, B. Jones, L. Brown, D. Jefferson, K. Gregory, P. Dudley, M. Tinsley. FIFTH ROW: R. Rigney, D. Pugh, M. Hodges, D. Hodges, L. Quinn, J. Mills, E. Milton, T. Young, D. Carter, T. Rakes. BACK ROW: S. Ferguson.

School And Community Betterment

"He Whose Face Gives No Light

"Blithe Spirit" proved to be a success. Here is a scene from the play where the actors all join in for conversation and drinks.

Debbie Southall stared at Elvira.

CURTAINS UP!

There definitely wasn't a limit of stars as to how the light shone from the F.C.H.S. stage in making this a most memorable year of theater for 74-75.

This season, under the direction of Sarah A. Brown and technical man, Derek Brown, rated eminently in completing a remarkable and successful year of drama.

In November the Playmakers proved their first presentation of the season to be as immortal as its name. The club presented Noel Cowards' farcical comedy "Blithe Spirit".

February marked another first for the dramatics department. "The Velveteen Rabbit", captured children with their own imagination and then surrendering them to a world only meant for children.

All for all the Franklin County Playmakers are to be commended for their extraordinary performances on this season's boards.

Linda Kirby plays as Madame McCarty.

Donna Hale played the Maid.

Steve Young was the husband

Shall Never Become A Star"

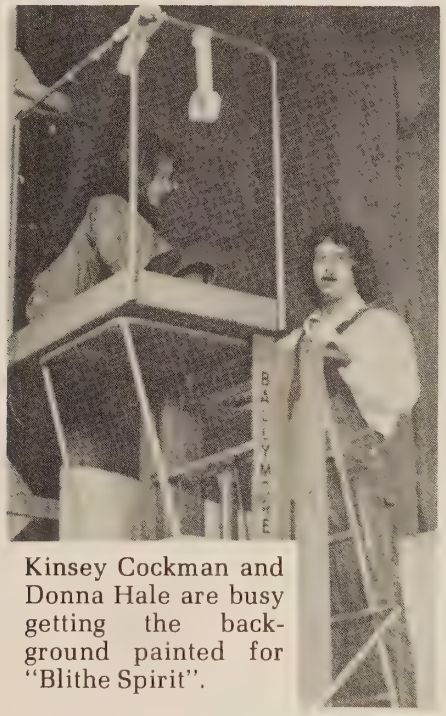

Kinsey Cockman and Donna Hale are busy getting the background painted for "Blithe Spirit".

Mrs. Brown provides security for her visitor the Velveteen Rabbit.

Donna Hale sits patiently as Mr. Brown applies the finishing touch of make-up.

"And here he is Ladies and Gentlemen, The Velveteen Rabbit!"

FBLA Visits

One of the basic policies of the FBLA is to keep all members informed about current policies, practices, and procedures in national and state Future Business Leaders of America work. Its membership is limited to students enrolled in business courses.

FBLA Seniors

FRONT ROW: W. Wray, J. Turner, B. Pagans, A. Neathawk, P. Meadow, C. Rutrough. SECOND ROW: G. Prillaman, G. Bowles, K. Jones, D. Doughton, S. Buckner, S. Clemons, B. Hogan, S. Cundiff, J. Toler. THIRD ROW: R. Martin, J. Conner, B. Bussey, G. Webb, Bower, R. Hill, P. Ford, P. Kirk, C. Taylor, J. Mason, T. Nichols, D. Sloan, M. Carter. FOURTH ROW: L. Quinn, J. Blankenship. A. Bower, V. Dillion, N. Altice, H. Moran, D. Nichols, S. Knott, D. Robertson, T. Hodges, R. Hutchinson, J. Wray. FIFTH ROW: M. Stone, S. Sigmon, M. Simms, S. Hunt, T. Scott, S. Allen, D. Sink, D. Campbell, P. Fralin, B. Rigney, J. Mitchell. BACK ROW: T. Meeks, J. David, K. Mattox, S. Jones, S. Pugh, D. Mason, R. Saul, M. Holley, S. Webb, E. English, D. Holt, S. Kinsley, R. Bower, D. Wray.

During Halloween, some FBLA members, dressed in costumes, went to the hospital to cheer the patients and "spook" them a little bit.

Officers: FRONT ROW: P. Kirk, Pres.; T. Nichols, Sec.; P. Fralin, Corr. Sec. BACK ROW: B. Hogan, Treas.; J. Turner, Hist.; J. Carter, Reporter; S. Knott, Parliamentarian.

Community Hospital Patients

FBLA Juniors

FRONT ROW: M. Craighead, K. Mason, S. Matherly, L. Grindstaff, S. Arrington, S. George. SECOND ROW: B. Huff, T. Sink, T. Boles, V. Goss, K. Mullins, D. Austin, L. Bowman, E. Montgomery, J. Carter, P. Alley. THIRD ROW: M. Jones, P. Holland, M. Blair, P. Seagle, K. Johnson, T. Mulkey, M. Law, T. Hedrick, B. Berger. FOURTH ROW: D. Turman, S. Powell, A. Wade, L. Trotter, G. Dudley, R. Woody, M. Rigney, J. Powell, V. Kiker, R. Adkins, B. Walker. BACK ROW: V. Massey, R. Goodman, F. Tyree, R. Dardin, S. Webster, J. Johnson, M. Dillion, S. Peters, R. McDaniel, C. Spencer, K. Altice, G. Taylor, B. Nichols.

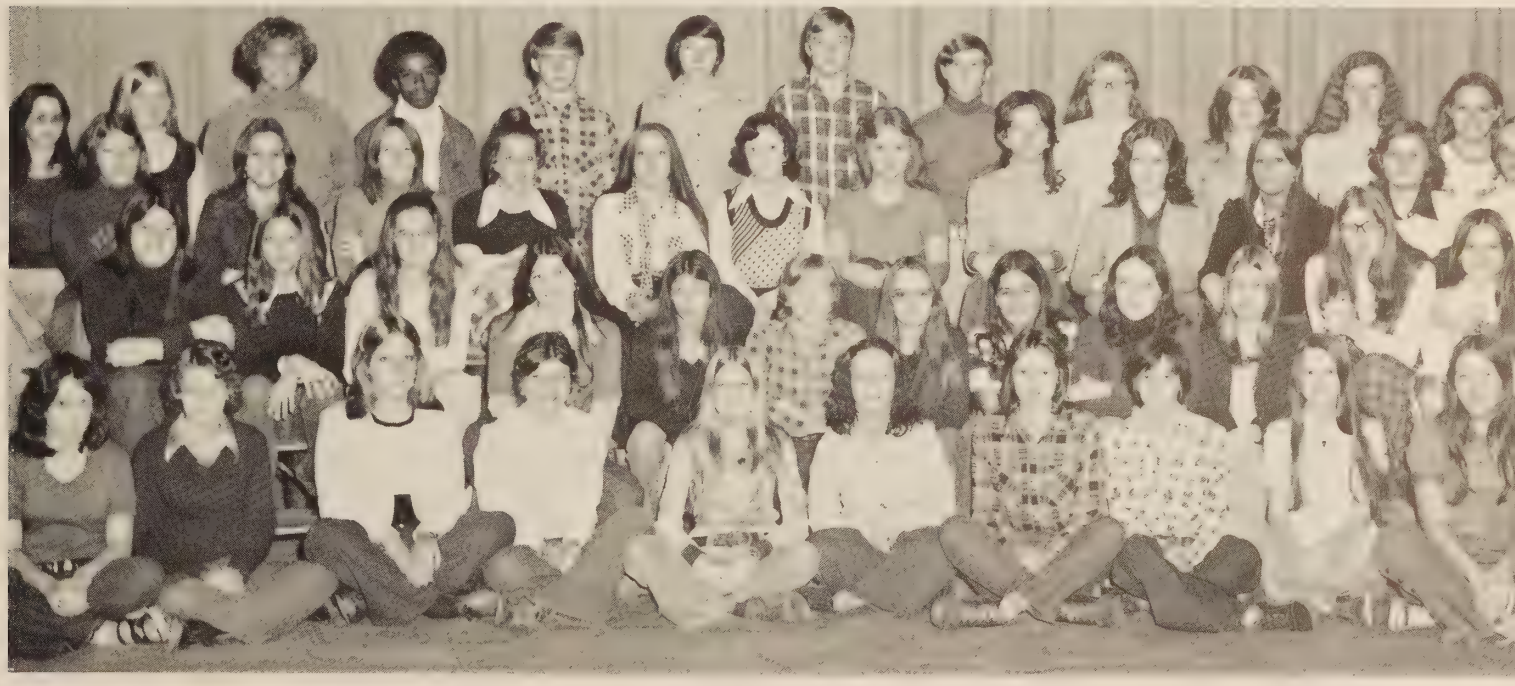

FRONT ROW: S. Hutcherson, D. Thompson, C. Morris, D. Dudley, M. Morris, P. Oaks, S. Walker, A. Divers, C. Sink, Cindy Reynolds. SECOND ROW: A. Holcomb, F. English, L. Kesler, S. Cunduff, T. Chitwood, T. Keatts, P. Turner, S. Toler, J. Perdue, B. Perdue, R. Bowyer, R. Brown. THIRD ROW: D. Hunt, S. Goggin, B. Chitwood, P. High, M. Couldren, T. Webb, B. Brubaker, V. Ellis, K. Perdue, T. Hodges, P. Rigney, K. Thurman. BACK ROW: R. Walker, S. Plybon, A. Naff, D. Campbell, B. Hodges, T. Stone, R. Dillion, E. Farris, J. Bennett, M. Adams, P. Hodges, S. Hodges.

Future Homemakers

FHA Seniors: FRONT ROW: S. Clemons, S. Fralin, T. Ingram, J. Balderson, B. Pagan, A. Bower. SECOND ROW: S. Allen, D. Hale, L. McBride, P. Ford, D. Nichols. BACK ROW: A. Angle, T. Bayer, R. McGhee, D. Hale, L. Thurman, C. Hardy, R. Woody, D. Holt.

Rita Carroll, a doll among dolls!

Future Homemakers of America is a local chapter chartered by the national organization. It is the objective of the organization to help individual members improve personal, family and community living, through organized group and individual activities. Future Homemakers of America have eight purposes.

1. To promote a growing appreciation of the joys and satisfactions of homemaking.
2. To emphasize the importance of worthy home membership.
3. To encourage democracy in home and community life.
4. To work for good home and family life for all.
5. To promote international good will.
6. To foster the development of creative leadership in home and community life.
7. To provide wholesome individual and group recreation.
8. To further interest in home economics.

# of America

FHA Juniors: FRONT ROW: A. Wade, D. Rigney, P. Ferguson, T. Hedrick, L. Quinn. SECOND ROW: K. Dudley, S. Arrington, M. Dillion, B. Berger, P. Goad. BACK ROW: R. Renick, P. McLaughlin, L. Grindstaff, B. Sherman, J. Carter, L. Bowman, D. Austin, D. Elliott, K. Mason.

FHA Sophomores: FRONT ROW: S. Johnson, M. Morris, C. Morris, M. Stone, T. Hodges, M. Adams, M. Meeks, C. Palmer, C. Reynolds, G. Prillaman. SECOND ROW: A. Smith, A. Wade, P. Rigney, S. Brooks, S. Perdue, J. McGuire, V. Ellis, L. Cooper, S. Scott, S. Cudiff, B. Guthrie. BACK ROW: A. Divers, J. Bryant, T. Bernard, L. Rutrough, B. Brubaker, P. Hodges, B. Simmons, C. Cobbs, S. Hodges.

FHA Officers: FRONT ROW: D. Hale — Service committee chairman, T. Ingram — Degree chairman, T. Hedrick — Historian and Reporter. BACK ROW: P. McLaughlin — Treasurer, L. Grindstaff — Secretary, S. Fralin — President, P. Ford — Service committee co-chairman, Mrs. English — Sponsor.

Future Homemakers of America

Refreshments were always in order during the Fall Festival.

Planned Activities for This Year Included:

1. A Christmas Brunch
2. A Program on Self-Defense by Mr. Mike Kabanaugh — Roanoke Co. Sheriff's Dept.
3. A Mother-Daughter Banquet
4. A Fashion Show presented by Village Fashions
5. A panel discussion
6. Sponsor of the HERO/FHA Club

HERO Club: FRONT ROW: K. Holland, C. Conner, N. Patterson, H. Jamison. SECOND ROW: T. Javier, L. Hedrick, C. Law, R. Newcomb, W. Pagans. THIRD ROW: D. Guilliams, R. Carroll, R. Dunn, G. Edwards. BACK ROW: C. Smith, L. Lawton, D. Moore.

HERO Officers: K. Holland — Chaplain; C. Conner — President; B. Taylor — Treasurer; N. Patterson — Historian; H. Jamison — Vice-President.

HERO Club

HERO/FHA is a national vocational organization for students in Home Economics. It is the objective of the organization to "Make the Most of Me". HERO/FHA's major activity for this year is giving gifts to patients at Franklin Memorial Hospital.

Preparing For Leadership

Vocational Industrial Clubs of America were composed of students in Cosmetology, Power Mechanics, Masonry, Electronics, I.C.T., and I.W.E. The activities included a monthly club meeting, a Christmas float, a spring picnic, and competition between students enrolled in other schools on the District, State, and National levels.

Earline Palmer, District Vice-President.

Buzz Amos, President; Susan Matthews, Vice-President; Kathy Smith, Secretary; Derinda Manning, Treasurer; Earline Palmer, Reporter.

In The World of Work

Power Mechanics: FRONT ROW: G. Williams, K. Hodges, T. Davis, J. Kirk. SECOND ROW: L. Law, H. Gearhart, M. Lane, R. Lively, B. Adams, D. Cole, R. Thurman, C. Roberts. BACK ROW: M. Campbell, C. Atkins, T. Smith, R. Thurman, B. Amos, Mr. Hodges, T. Parcell, L. Cannaday.

Cosmetology: FRONT ROW: J. Shelton, J. Brown, D. Custer, D. Hodges, E. Palmer. SECOND ROW: L. Abshire, A. Hodges, J. Young, D. Hammock, B. Anderson, S. Matthews, S. Palmer, W. Wray, M. Witcher, K. Smith. BACK ROW: K. Wade, D. Neathawk, D. Bridges, H. Trotter.

Active Clubs

Masonry

Masonry: FRONT ROW: L. Jamison, F. Lewis, E. Taylor, R. Webster, L. Hollaway, M. Holland, L. Angell. SECOND ROW: J. Sigmon, M. White, H. Sink, D. Swanson, M. Goad, E. McEnheimer, E. Wainwright, W. Smith. THIRD ROW: M. Edwards, D. Sword, D. Cundiff, H. Legans, R. Wimmer, M. Logan, M. Smith, P. Hash. BACK ROW: Mr. Woods, Instructor.

Industrial Cooperative Training

I.C.T.: FRONT ROW: J. Hodges, R. Newcomb, D. Manning, C. Mitchell, G. Hodges. SECOND ROW: D. Matherly, H. Tinsley, R. Webb, W. Tyree, W. Love, D. McNeil. BACK ROW: Mr. Smith, Instructor; B. Ferguson, R. Dalton.

Make VICA The Best

I.C.T.: FRONT ROW: D. Hall, W. Smith, J. Underwood, H. Patterson, E. Lee. SECOND ROW: G. Agee, C. Webster, D. McGhee, R. Jones, T. Meador, R. Patterson. BACK ROW: Mr. Smith, Instructor.

Industrial Cooperative Training

I.W.E.: FRONT ROW: W. Stanley, R. Sprouse, R. Nicholas, R. Mitchell, L. Crook. SECOND ROW: A. Menefee, W. Menefee, R. Crook, D. Jones, M. Smith, P. Forbes. BACK ROW: Mr. Mullins, Instructor.

Industrial Work Experience

VICA Makes Things Happen

Electronics

Electronics: FRONT ROW: K. Beckner, D. Turner, R. Gardner, M. Heckman, Z. Gray, B. McQuire. SECOND ROW: M. Hurt, M. Webb, R. Gusler, C. Kesler, J. Spencer, R. Dean. BACK ROW: D. Preston, T. English, T. Beale, J. Wray, W. Hodges, R. Davis, R. Kesler, Mr. Santrock, Instructor.

VICA Representatives

Representative: T. Parcell — Power Mechanics, L. Cannaday — Power Mechanics, D. Hammock — Cosmetology, D. Custer — Cosmetology, R. Gusler — Electronics, W. Smith — Masonry, M. Smith — Electronics, C. Kessler — Electronics.

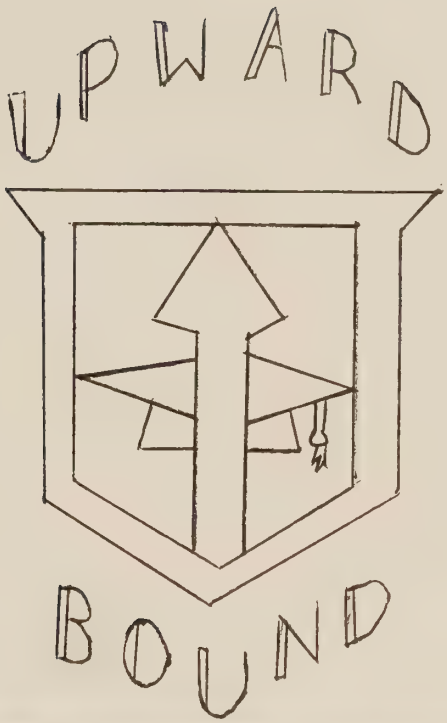

The Upward Bound/Talent Search program is designed to give assistance to college bound students. The program is divided into two sessions, Summer and Winter.

During the Summer, students from area high schools attend a six weeks academic program at VPI. During the six weeks period students obtain a first hand experience of college life by attending classes on high school and college level as well as living on a college campus. The students also visit places of historical interest in Virginia.

The Winter session begin during the students academic year in high school. This session provides students with tutorials at neighboring college and academic counseling is also given.

Upward Bound/Talent Search program enables each student to obtain the most out of his potential.

FRONT ROW: J. Webb, R. Wingfield, S. Pierce, P. Goad. MIDDLE ROW: S. McEnhimer, K. Menefee, H. Warren, C. Smith. BACK ROW: S. McEnhimer, L. Trotter, S. Taylor, R. Martin, J. Swanson. NOT PICTURED: J. Warren, E. Wainwright, J. Guthrie, K. Yopp, H. Jamison, R. Blankenship.

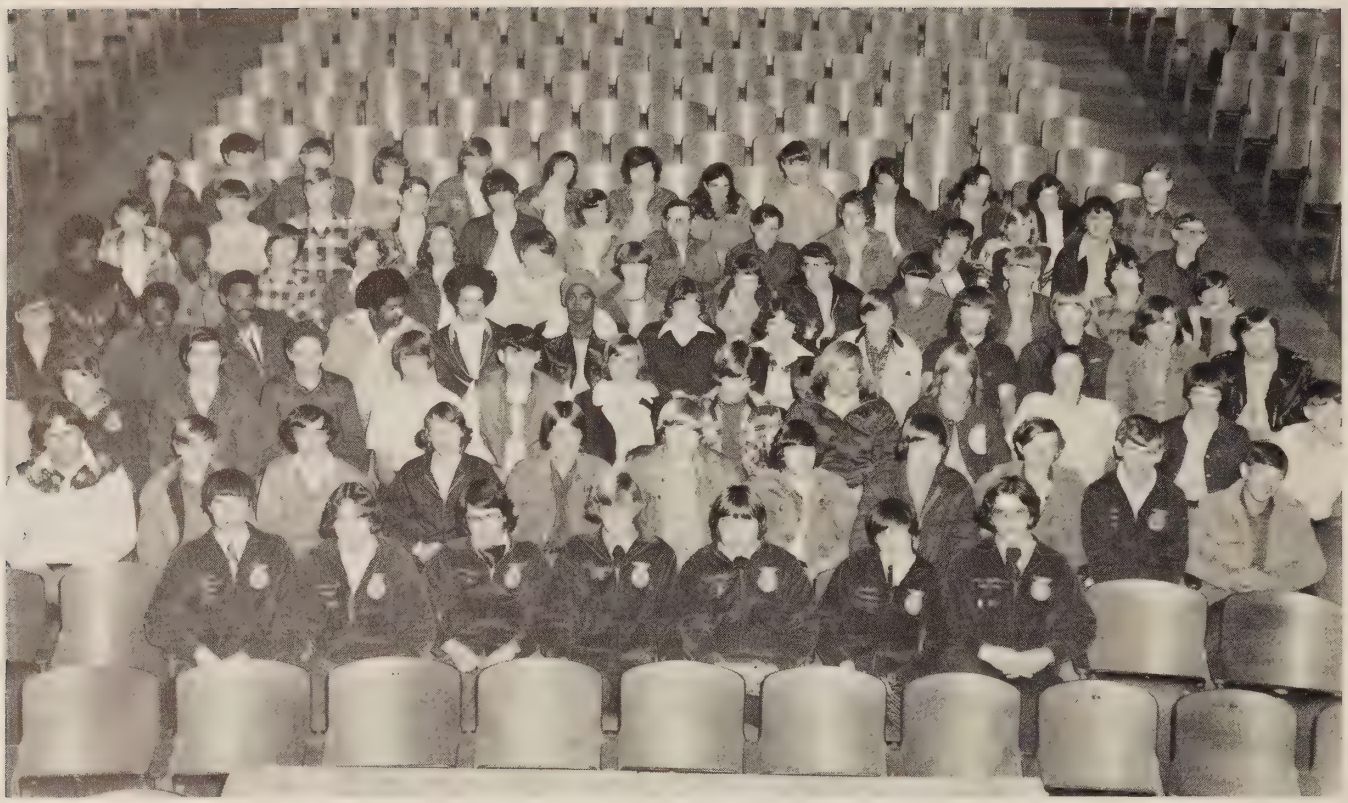

FFA: FRONT ROW: D. Montgomery, G. Pickeral, V. Flora, M. Reynolds, C. Oakes, J. Prilliman, D. Bow. SECOND ROW: P. Pendleton, R. Webester, R. Sigmon, J. Hodges, B. Martin, R. Robertson, K. Holland, G. Campbell, R. Eames, E. Dillon, R. Robertson. THIRD ROW: D. Sisk, R. Kesler, D. Jamison, J. Arrington, B. Renick, R. Prilliman, G. Martin, R. Kennington, J. Kennington, S. Hudson, G. Boling, C. Bayer. FOURTH ROW: C. Turner, H. Cobbs, B. Hopkins, A. Menefee, B. Holland, F. Muse, D. Jamison, R. Doss, M. Bowles, R. Blankenship, G. Delancy, M. Blankenship. FIFTH ROW: R. Tolliver, R. Lee, S. Thomas, D. Meador, S. Conner, S. Rucker, M. Pagans, P. Radford, T. Hall, D. Cannaday, R. Hodges, S. Hunt, W. Holland. SIXTH ROW: W. Philpott, M. Cobbs, R. Duna, J. Law, F. Smith, K. Boley, B. Bush, R. LaPrade, J. Pendleton, W. Chitwood, M. Hodges, R. Dunman, K. Lauinler.

Future Farmers of America

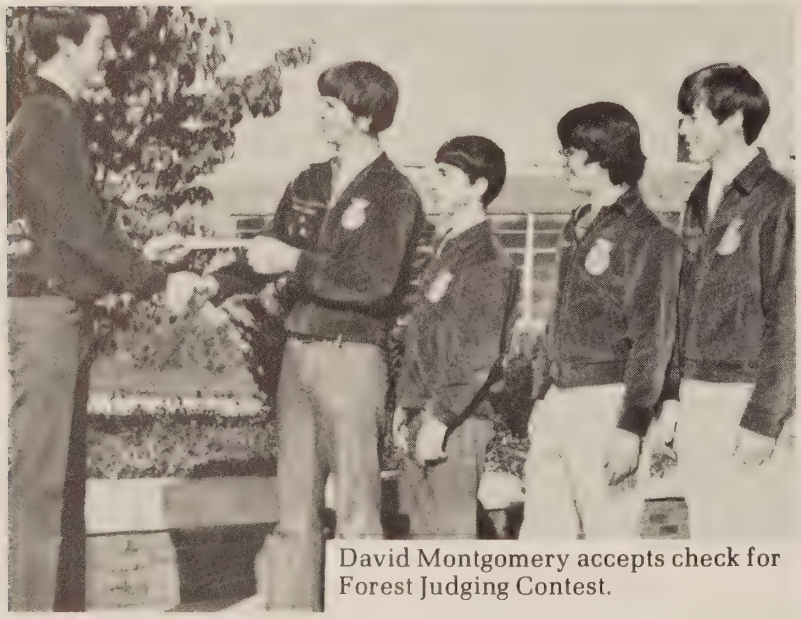

David Montgomery accepts check for Forest Judging Contest.

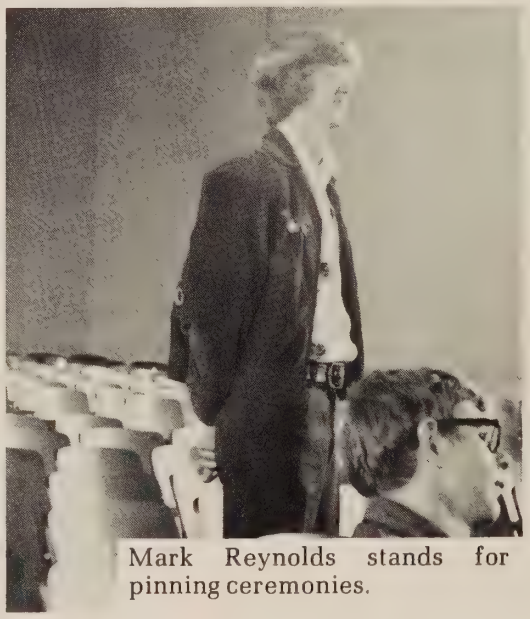

Mark Reynolds stands for pinning ceremonies.

M. Reynolds — Vice-Pres., J. Prilliman — Second Vice-Pres., V. Flora — Sec., D. Montgomery — Treas., D. Bower — Reporter, G. Pickeral — Sentinel, C. Oaks — Pres.

FFA works on Christmas float.

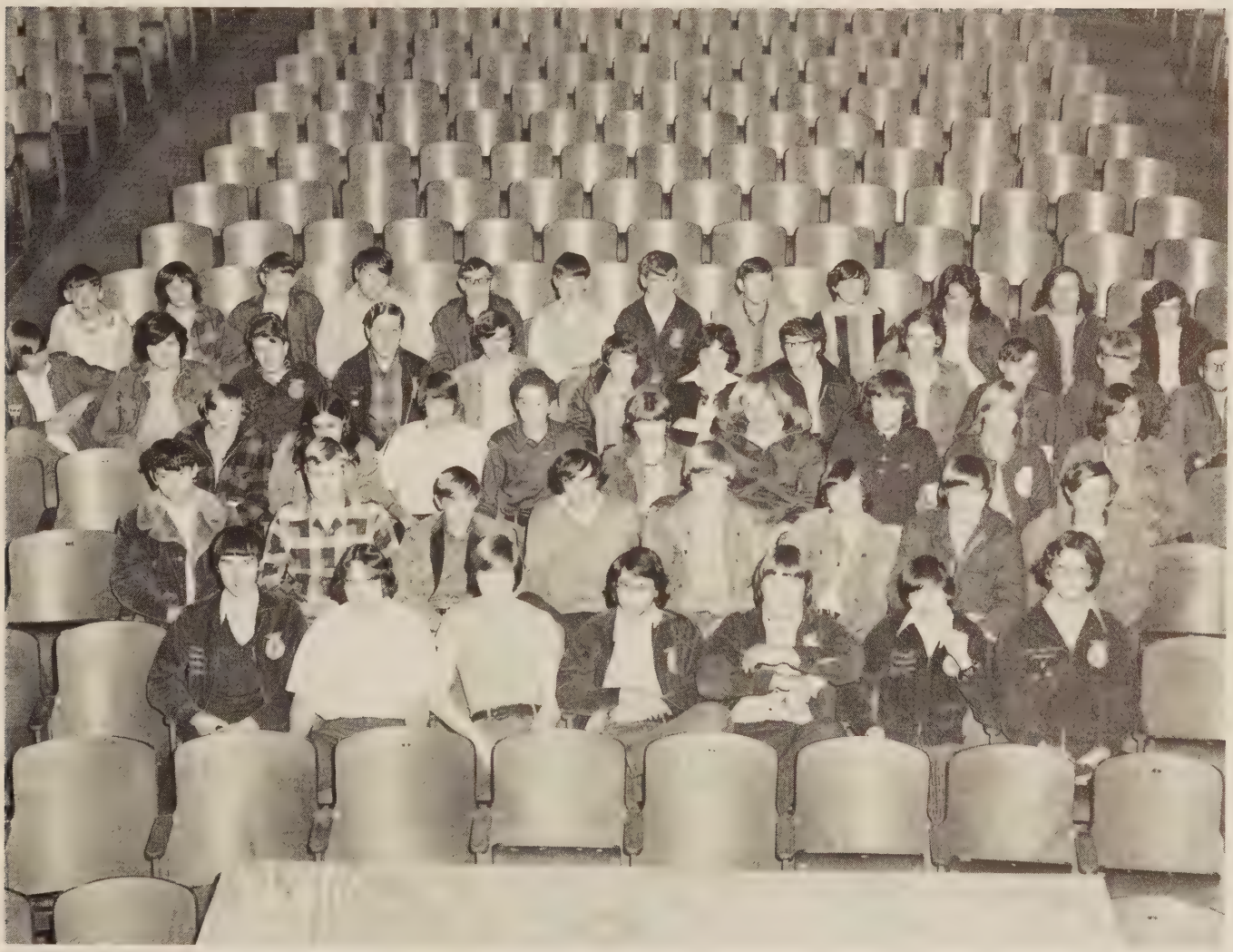

FFA: FRONT ROW: D. Montgomery, G. Pickeral, J. Murrow, V. Flora, C. Oakes, J. Prilliman, D. Bower. SECOND ROW: E. Altice, R. Dunn, R. Webester, R. Sigmon, R. Robertson, K. Holland, G. Campbell, R. Eames. THIRD ROW: D. Eames, R. Austin, J. Arrington, D. Jamison, M. Pagans, R. Kennington, R. Blankenship. FOURTH ROW: R. Mitchell, D. Turner, D. Gish, L. Angel, K. Boley, P. Radford, R. Doss, T. Hall, J. Pendleton, R. LaPrade, R. Hodges, B. Bush. FIFTH ROW: C. Bayer, D. Jones, P. Johnson, S. Rucker, K. Lavinder, M. Cobbs, E. Dillon, R. Robertson, W. Holland, Billy Walker, P. Forbes, M. Stanley. BACK ROW: D. Eanes, E. Altice, P. Johnson, R. Dalton, R. Mitchell, D. Jones, D. Turner, R. Austin, R. Holland, B. Walker, P. Forbes, L. Angel.

French Club

Bonjour,

The French Club is devoted to an understanding of the cultures, language, and customs of the French speaking countries. The club has been involved in several activities including participation in Foreign Language Week. The French Club also took a little voyage to Roanoke to eat a French lunch at Le Gourmet, a restaurant whose chef is French and specializes in French cuisine. The club also sponsored other Language-oriented projects during the academic year.

ABOVE: FRONT ROW: R. Young — Vice-President, N. Leffue, H. Ramsey — Secretary, R. Young — President. SECOND ROW: J. Brown, C. Abshire, L. Firebaugh, P. Potter, M. Betterton, G. Sledd, R. Holcomb, P. Mullins, J. Fielder. THIRD ROW: C. Renick, A. Dudley, C. Foley, J. Garst, S. Richards. BACK ROW: L. Brown, D. Martin, B. Holt, P. Bernard, P. Prillaman, W. Adkins, T. Dinwiddie, L. Holley, M. Hicks. LEFT: FRONT ROW: L. Newbill, J. Murrow, D. Elkins, B. Gabrielson, C. Abshire, F. Bowman, C. Bourné. SECOND ROW: L. Tuning, T. Simmons, B. Bryant, K. Thurman. THIRD ROW: D. Boggs, G. Dillon, M. Fitts, P. Cundiff, L. Firebaugh, C. Johnson — Treasurer.

And Excitement To A School Day

Latin Club

The purpose of the Latin Club is to further student interest in the Ancient World. During the year the Latin Club engages in various projects, sends delegates to the Junior Classical League convention to enter the contests and meet members from other parts of the state. The culminating point of the year is the Roman banquet.

Penny Edwards, Ingra Poindexter, Barbara Cole and Deborah Goad take pride in their costumes made for initiation.

FRONT ROW: Mr. Popeck — Sponsor, S. Gillispie, D. Thomason, C. Carter, J. Jamison, J. Warren — President, M. McNeil — Vice-president, K. Smith — Treasurer, Betsy Furrow — Secretary, Sarah Parcell — Parliamentarian. SECOND ROW: M. Stulk, M. Angle, L. Knowles, C. Brubaker, W. Arrington, J. Wilson, M. Reynolds, C. Eames, D. Caldwell, T. Sink, Karen Naff. THIRD ROW: D. Turner, B. Barnhart, M. Linnane, L. Truman, G. Lynch, S. McEnheimer, P. Goad, S. Starkey, A. Brown, R. McGuire, D. Edwards, Penny Edwards, I. Poindexter. FOURTH ROW: C. Price, K. Dinwiddie, A. Price, K. Riddle, G. Beatty, R. Brown, B. Jones, C. Wray, A. Flora, C. Boitnott, J. Bowman, D. Goad, B. Cole. FIFTH ROW: J. Akers, C. Green, P. Garret, D. Goodpasture, L. Wood, C. Pasley, A. Hagy, S. Jefferson, M. Perdue, A. Webb, R. Perdue, C. Altice. BACK ROW: F. Williams, G. Young, E. Hodges.

Spanish Club II: FRONT ROW: S. Montgomery, L. Kesler, S. Joyce, M. Blair, V. Goss, S. Navorette. SECOND ROW: M. Sowder, A. Custer, B. Guthrie, M. Torrence, K. Hobbs, D. Coffey, N. Hart, M. Martin, S. Peters. THIRD ROW: P. Dillion, B. Perdue, R. Bowling, R. Kessler, V. Kiker, R. Prillaman, D. Young, K. Mason, D. Hodges, D. Stone, B. Martin. FOURTH ROW: T. Vaughn, C. Hodges, F. English, M. McDaniel, G. Cooper, R. Ramsey, H. Scott, M. Turner, K. Tester, B. Eames, L. Mitchell, D. Buckner. BACK ROW: R. Brown, D. Brown, M. Allman, M. Holley, A. Holcomb, S. Fralin, W. Eames, K. Underwood, R. McGregor, W. Bowman, M. Woody, J. McBride, B. Angle.

Spanish Club

Spanish Club I: FRONT ROW: G. Eames, B. Saul, C. Bowling, J. Meador, S. Hobbs, L. Peters, A. Barbour, R. Karren. SECOND ROW: R. Matherly, M. Jones, T. Wright, B. Hatchett, E. Hudson, G. Thomas, L. Rush, D. Riddle, F. George, S. Gibbs, L. Gibson. THIRD ROW: S. Greer, D. Davis, R. Bowling, B. McManaway, D. Robertson, K. Coffey, P. Linnane, D. Beard, R. Baxley, T. Mullins.

The Spanish Club endeavored, this year, to expose our foreign language students and the whole student body to first hand experiences with a foreign country and its people. This project was aided through our foreign exchange students; college students who came for the day, and especially, by our students, who have worked hard on special projects such as Foreign Language Week.

One day after school, many parents and students attended the foreign language tea.

Spanish Club I: FRONT ROW: P. Jones, L. Mattox, T. Rigney, J. Hodges, W. Ferguson. SECOND ROW: A. Bousman, J. Henderson, V. Goss, J. Oliver, P. Cannaday, M. Perdue, S. Martin, M. Bailey. THIRD ROW: K. Cannaday, B. Robinson, D. Griffith, D. Johnson, B. Hudson, T. Hodges, C. Greer, T. Hodges, N. Hunley, C. Foster. FOURTH ROW: L. Rabon, L. Thornton, T. Mason, L. Kingery, M. Cook, S. Grindstaff, B. Campbell, T. Martin, P. Thompson, M. Shockley, M. Laury, J. Fuller. BACK ROW: D. Pendleton, K. Moore, D. Jones, C. Worley, R. Harris, D. Ingram, N. DeHart, B. Browne, D. Hutchett, R. Toney, J. Robertson.

Sponsors "Fiesta"

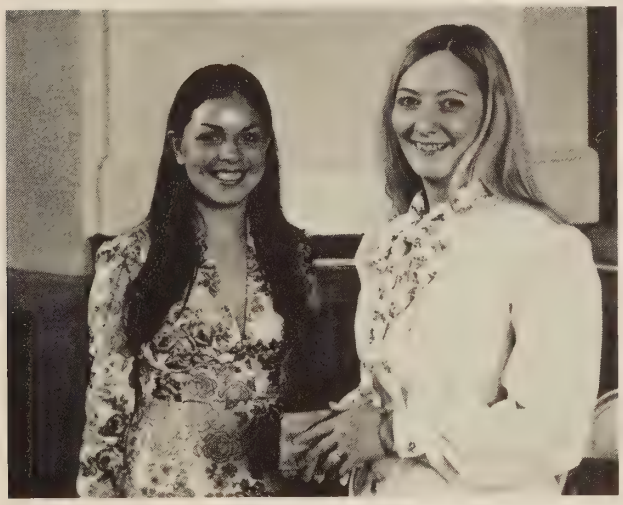

Mrs. Foley thanks Beatriz Tolama y Neri of Mexico for speaking to the club.

Exchange Students: FRONT ROW: Frangoise Aubry — French Haiti, Beatriz Tolama y Neri — Mexico, Frauke Urahl — Germany, Mrs. Foley. SECOND ROW: Mr. Nix, Mr. Freedman, Mr. Popeck.

Mr. Payne welcomes foreign students to FCHS.

APRENDEMOS

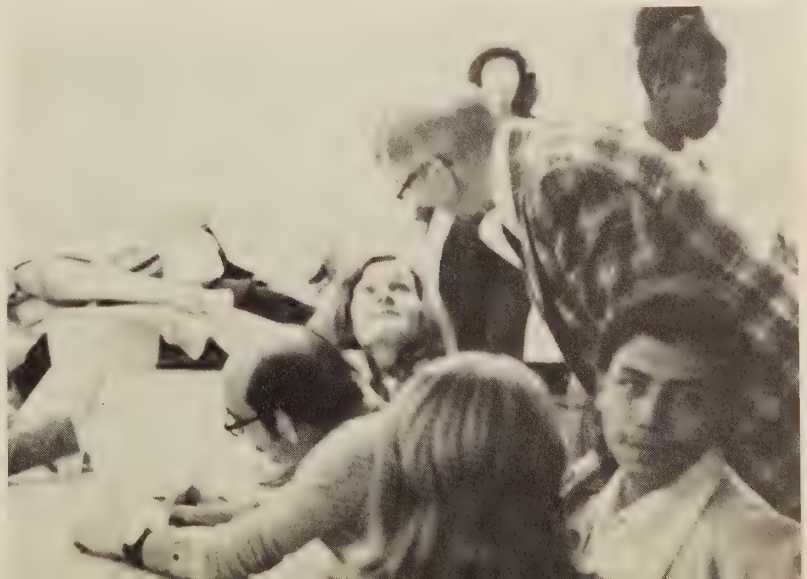

DEL MUNDO

FTA Seniors — FRONT ROW: Larry Quinn, Mark Edens, Steve Helems, Sabrina Sigmon, Emily Prillaman. SECOND ROW: Mandy Guilliams, James Haynes, Kathy Radford, Denise Campbell, Susan Hunt. THIRD ROW: Gloria Edwards, Diane Griffith, Joey Meador, Mark Carter, Kathy McPherson, Sergio Navorette, Teresa Ingram.

FTA decided to accept Sergio as an honorary member. During the club meeting Sergio was presented an Eagle Sweater.

FTA Juniors-Sophomores: FRONT ROW: S. Mayhew, C. Simmons, M. Parker, S. Mitchell, R. Holland. SECOND ROW: M. Patterson, D. Moore, L. Witcher, J. Casey, C. Spencer, L. Quinn. THIRD ROW: S. Brooks, V. Goss, R. Woody, M. Blair, P. Holland, P. Ferguson, R. Dunn, D. Wright. FOURTH ROW: J. Sink, C. Murray, A. Halcomb, N. Wampler, A. Divers, S. Walker, M. LaPrade, M. Law, M. Carter. FIFTH ROW: M. Morris, S. Morris, J. Rowe.

Claudia Simmons, Mark Carter, Susie Mayhew and Dennise Campbell appeared on Cable T.V. to explain Back to School Night.

Future Teachers of America

FTA believed in getting involved. This was shown by Christmas Party for underpriveleged children, sponsoring back to school night, Thanksgiving Basket for a needy family, bake sales, garage sales, and car washes. Other activities which enabled the members to get together included Thanksgiving Dinner, roller-skating, bowling and picnics.

Varsity Club — To Recognize Athletic Achievement

FRONT ROW: B. Jamison, L. Hutchinson, E. Wright, C. Robertson, G. Gilmore, S. Nichols, M. Bowles. SECOND ROW: W. Compton, B. Wright, B. Angle, J. Mann, D. Maddy, K. Robertson, C. Brubaker, L. Quinn, S. McEnhimer, F. Lewis, S. Gruver, E. Prillaman, J. Haynes, D. Mason. THIRD ROW: M. Pagans, J. Lovell, C. Taylor, D. Southall, P. McLaughlin, T. Sink, S. Webb, M. Divers, D. Frith, R. Scott. BACK ROW: G. Cook, P. Kirk, M. McNeil, B. Jenkins, S. Arrington, S. Helms, A. Naff, S. Matherly, D. Gaubatz, K. Houston, C. Martin.

The purpose of the Varsity Club is to recognize honorable achievement in athletics and to promote good sportsmanship at Franklin County High School. Students who have lettered in a sport are eligible for membership.

Since Athletes enjoy competition, one Varsity Club meeting was devoted to playing volleyball games in which the members of the club competed on teams.

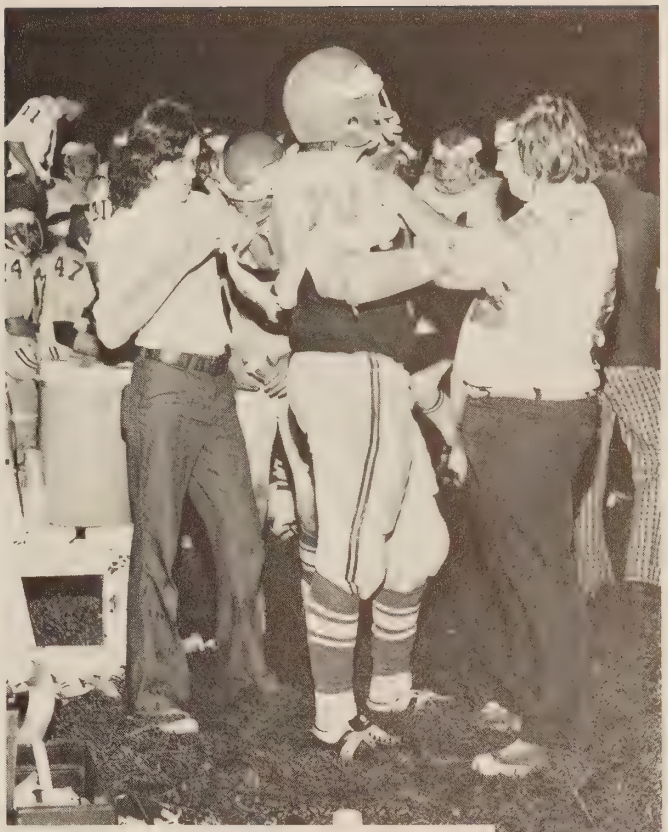

Managers and players enjoy the privileges of the Varsity Club.

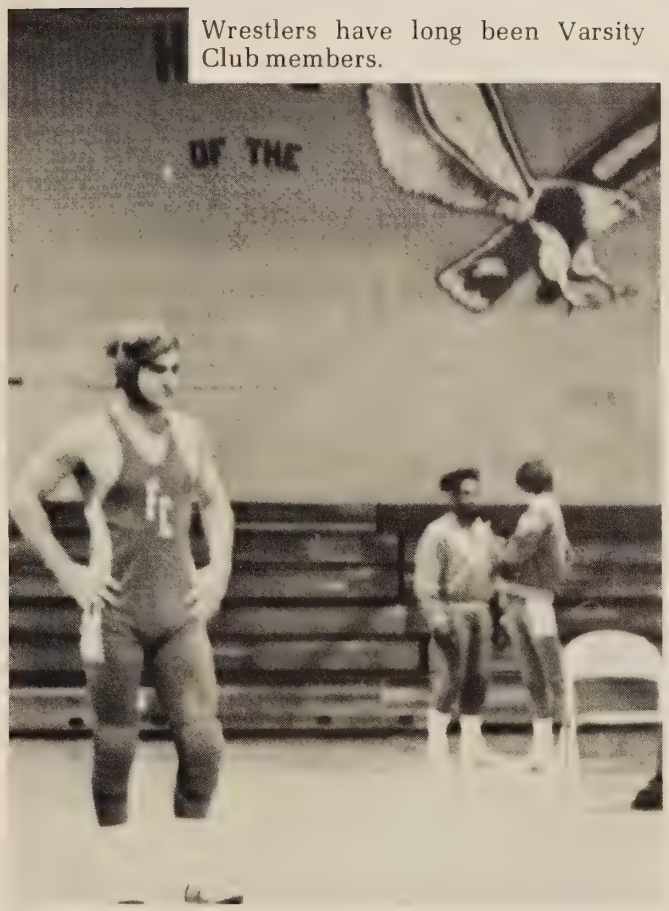

Wrestlers have long been Varsity Club members.

The basketball team has many lettermen.

The Eagle Staff

The Eagle staff worked diligently to produce a paper for the students that would better inform and represent them than ever before. Under the guidance of the sponsor, Mr. Karl Edwards, and the advisement of the printer, **The Franklin County Times,** the newspaper staff produced a paper that had variety, entertainment, and a little something for everyone.

The Eagle Staff

Editor — Donna Hale; Assistant Editor — Roy Beheler; Business Manager — Rickey Wray; Copy Editor — Carol Hardy; Feature Editor — Mike Chitwood; Cartoonists — Ben Woods, Kevern Menefee, and Melinda McDaniel; Staff — Janie Carter, Gail Hunt, Russ McDaniel, Debbie Southall, David Boitnott, Bea Naff, Keith Law, Chris Boitnott, Scott Gabrielson, and Julie Fielder.

Above, right: Donna Hale is a loyal servant to **The Eagle. Below, right:** Gail Hunt, alias Miss Tidy Bowl, believes in speaking out for the health of each and every individual. **Opposite page: Front:** Chris Boitnott. SECOND ROW: Rickey Wray, Gail Hunt, Kevern Menefee, Donna Hale, Carol Hardy. BACK ROW: Janie Carter, David Boitnott, Russ McDaniel, Brenda Holt.

DUKE

Deadlines Can

Kneeling: Sally Hart, Regina Young. SECOND ROW: Joey Meador, Mary Lou Angell, Phyllis Adams, Kathy Jones, Katrina Brown, our friend Louis, Elton Wright, Chuck Edwards, Sylvia McEnhimer. BACK ROW: Mary E. Woody, Mrs. Phelps (sponsor), Dana Turner.

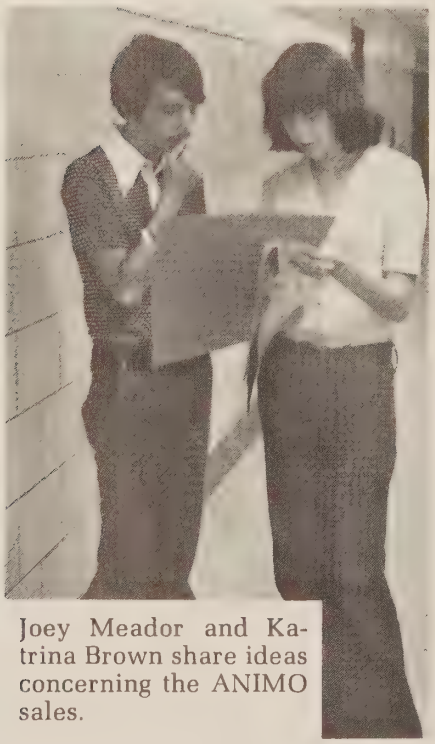

Joey Meador and Katrina Brown share ideas concerning the ANIMO sales.

Deadlines tatooed to their foreheads, ANIMO staff struggled with their April delivery. Sometimes there was a picture shortage and deadlines became monsters, haunting the dreams of innocent, hard working staffers. The cries for copy and captions were etched into the brains of the copy writers. Typists fingers seemed to grow into their typewriters. The experience grew until it became another organ for the members of the ANIMO staff, a part of them which could never be erased from memory.

Become Deadly!

Sylvia McEnhimer looks up information needed for a good annual.

Dana Turner and Sally Hart give out annual supplements.

BUSY, BUSY, BUSY

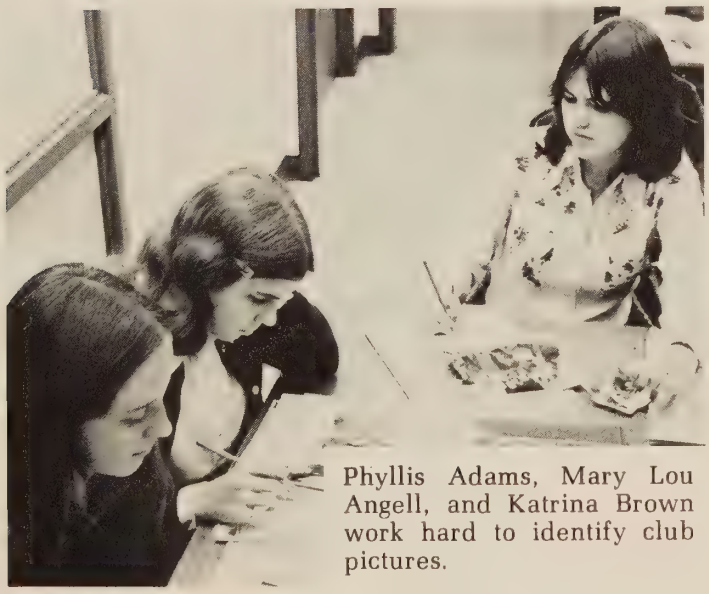

Phyllis Adams, Mary Lou Angell, and Katrina Brown work hard to identify club pictures.

Mrs. Phelps and Mr. Ward discuss plans for the yearbook production.

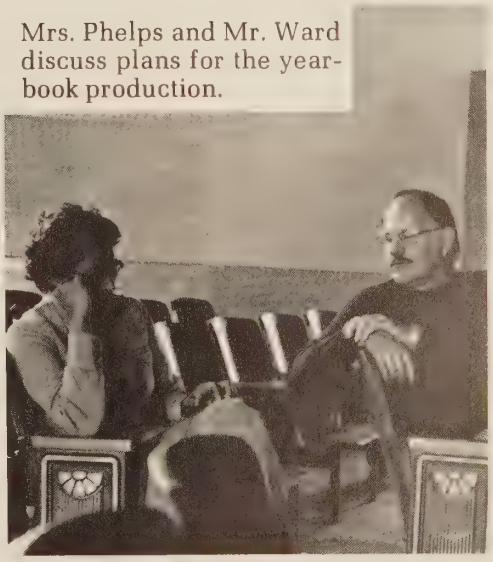

Co-Editors
Kathy Jones and Elton Wright

Senior Editor — Sally Hart; Junior Editors — Mary E. Woody and Charles Edwards; Sophomore Editors — Mary L. Angell, Phyllis Adams, and Katrina Brown; Typist — Sylvia McEnhimer; Photographer — Joey Meador; Ads — Dana Turner; Index — Regina Young.

SING OUT LOUD

The Franklin County choirs, under the supervision of Mrs. Keen, have become very popular throughout the County.

Their activities included singing engagements at churches, school, and social organizations. The community also enjoyed the Christmas and Spring Concerts.

The Choir Council consist of members from all choirs. The Council planned concerts, assembly programs, and joined with the director to inform all members of the activities planned.

The Chorale serenades the Beta Club.

Chorale — FRONT ROW: W. Wright, M. Angle. SECOND ROW: R. Brown, L. Kirby, K. Holcomb, C. Menefee, T. Leavelle, G. Young, D. Turman, C. Young, H. Cuff, B. Young, B. Walker, R. Clements. THIRD ROW: F. Tyree, A. Chism, A. Brown, A. Young, J. Walters, G. Fike, A. Brown. BACK ROW: C. McManaway, R. Wright, R. Wade, K. Starkey, C. Renick, J. Witcher.

Chorale Quartet: Betty Walker, Janice Walters, Deborah Turman, Alisa Young, Matilda Angle — Pianist.

SING OUT STRONG

Concert Choir — FRONT ROW: R. O'neal, S. George, J. Brooks, K. McGhee, D. Stump, R. Smith, S. Williams, D. Starkey, G. Fike — Pianist. SECOND ROW: V. Manns, P. High, J. Edwards, S. Plybon, P. Lee, J. Lumpkins, S. McEnhimer, A. Menefee, M. Law, V. Starkey. THIRD ROW: K. Mattox, D. Brooks, B. Reynolds, B. Berger, W. Leavelle, L. Brooks, J. Tuning, O. Moorman, C. Chitwood, W. Eames, J. Gray. BACK ROW: C. Ferguson, S. Mitchell, P. Peters, J. Young, M. Witcher, L. Woods, J. Wray, J. Hughes, J. Webb, R. Amos, B. Bussey, L. Bowyer, C. Branch (Drums).

Girls Choir — FRONT ROW: O. Tyree, R. McGregor, C. Palmer. SECOND ROW: E. English, S. Brooks, S. Poindexter, N. Bussey, C. Wimmer, S. Pierce, J. Bennett. THIRD ROW: B. Legans, C. Manns, A. Martin, A. Leavelle, D. Perdue, S. McEnhimer, M. Woody. FOURTH ROW: R. Wingfield, S. Webb, D. Patterson, S. Meadow, P. Adams, A. Price.

School Rates Choir Superior

Girls Quartet: Mary Evelyn Woody, Rhonda McGregor, Cindy Wimmer — Pianist; Susan Pierce, Julie Bennett.

Concert Quartet: Susan George, Wanda Eames, LuAnne Bowyer, Polly Peters, Carolyn Ferguson.

Music Is A Sign Of Spirit

Choir Council — FRONT ROW: D. Turman, L. Kirby, C. Wimmer, G. Fike, M. Angle, K. Holcomb, S. Poindexter. SECOND ROW: N. Bussey, S. Webb, E. English. THIRD ROW: B. Bussey, L. Brooks, V. Manns, R. Smith, President — Wayne Wright.

FCHS BAND ON THE GO

Tracheta Wray, Drum Majorette, directing the band.

What would the games be without a band? Neither snow, nor cold, nor gloom kept the band from participating in planned activities. Through consistent practice and hard work, Franklin County High School Band was able to blend a variety of sounds.

Ragdolls added class during half-time.

Mike Amos and Donna Carlson are discussing their new band uniforms.

Melissa Divers twirls her baton to the beat of the music.

Band — FRONT ROW: R. McDaniel, T. Wray, C. Boitnott, D. Southall. SECOND ROW: A. Saul, D. Dudley, S. Parcell, E. Prillaman, M. Martin, L. Brown. THIRD ROW: T. Basham, D. Mitchell, D. Carlson, S. Dinwiddie, M. Holley, S. Matherly, B. Sherman. FOURTH ROW: K. Dinwiddie, M. Sowder, A. Flora, L. Firebaugh, D. Wendland, S. Poindexter, J. Bowman. FIFTH ROW: F. Furrow, D. Wray, B. Jamison, D. Spencer, M. Amos, F. Murrow, R. Furrow. SIXTH ROW: D. Coffey, N. Prillaman, C. Hatchett, P. Bernard, R. Wray, J. Burrus, G. Bowman. BACK ROW: T. Feazelle, C. Robertson, S. Nichols, J. Sink, M. Edens, D. Cecil.

Band Council — FRONT: Jeanna Wilson, Bonita Angle, Becky Sherman. BACK: Tracheta Wray, Russ McDaniel, Debbie Southall, Chris Boitnott.

Stage Band — FRONT ROW: Jimmy Sink, Lee Firebaugh. SECOND ROW: Russ McDaniel, Mike Coffey, Steve Nichols, Chris Boitnott. THIRD ROW: Doug Cecil, David Coffey, Debbie Southall, John Bowman, John Burrus. BACK ROW: Dennis Mitchell, Garland Bowman, Andy Saul, Philip Bernard, Mark Edens.

Majorettes and Drum Major — Kneeling: Jeanna Wilson, Becky Sherman. **Standing:** Ronda Adkins, Mallie Greer, Drum Majorette; Tracheta Wray, Melisa Divers, Janet Board.

"Rag Dolls" — FRONT ROW: Bonita Angle — Captain. SECOND ROW: Cindy Wimmer, Karen Hobbs, Hattie Warren, Becky Guthrie, Penny Seagle, Jean Sink, Kaye Johnson. BACK ROW: Robin Holcomb, Shelia Hodges, Tammy Mulkye, Nancy Hart, Cindy Hodges, Caroline Preston, Beverly Jones, Betsy Furrow.

SPORTS

NORTHS
21

Lacking Experience and Size, the Eagles

The drive and perseverance of the Eagle team is exemplified by these two Eagle players.

Used Their Best Resource—Guts.

The Eagle offense does battle.

"I got 'em, I think!"

"Why me?"

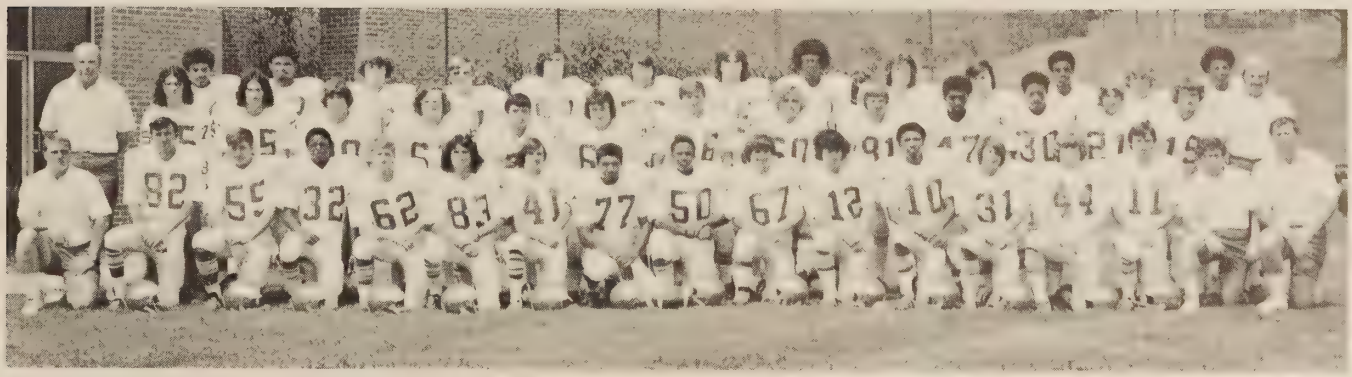

FRONT: Coach Richard Foutz, C. Chitwood, B. Sink, M. Smith, G. Hodges, M. Bowles, D. Maddy, D. Board, E. Smith, L. Quinn, K. Bruce, V. Watkins, S. Helms, H. Brown, G. Gilmore, Coach M. Flora, Coach D. Hodges, 2nd ROW: Coach M. Ligon, A. Hodges, P. Gibbs, M. Smith, C. Martin, J. Proctor, B. Jenkins, W. Compton, A. Naff, C. Cummings, L. Brooks, K. Mattox, M. Allman, R. Williams, Coach K. Kahilla, BACK: M. Board, M. Hicks, S. Nichols, C. Robertson, R. Gusler, L. Hutchinson, M. Powell, J. Swanson, J. Haynes, E. Adkins, T. Leavelle, K. Robertson, and C. Smith.

Many hours of preparation go into building a football team.

"Push! Push! Drive! Drive! Grunt! Shove!"

When one watches a football game he sees the players, officials, and the band. Few people know of the effort that goes into just one game. Hours are spent in preparation for a game by the players, coaches, managers, officials, ball boys, popcorn poppers, and countless others. Seemingly some jobs are more important for the actual game, but anyone who fails to do their part is noticed in the end result. Take heed, think about the effort and determination that it takes to give you a couple of hours of entertainment.

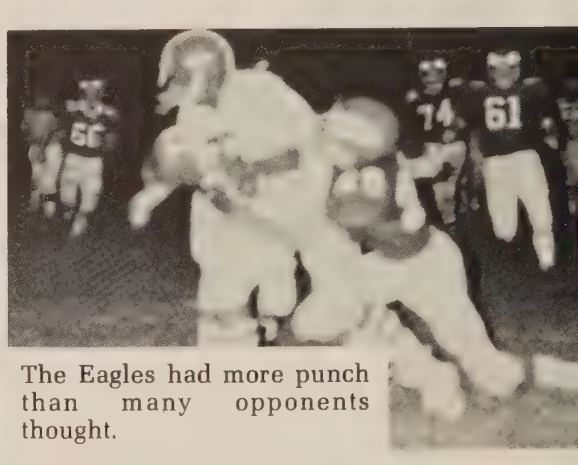

The Eagles had more punch than many opponents thought.

SWEAT!

Co-Captain leadership starts at camp.

"We've got people all over the place."

FOOTBALL SCOREBOARD

F.C.H.S.	13	Cave Spring	13
F.C.H.S.	12	Andrew Lewis	12
F.C.H.S.	7	Northside	7
F.C.H.S.	6	G. Washington	31
F.C.H.S.	7	Pulaski Co.	28
F.C.H.S.	8	Wm. Fleming	34
F.C.H.S.	12	E. C. Glass	35
F.C.H.S.	14	Halifax Co.	26
F.C.H.S.	6	Patrick Henry	35
F.C.H.S.	0	Martinsville	24

Injured Eagles were placed in the hands of the doctor and the manager.

J.V.'s Gain Experience

FRONT: D. Perry, A. Saul, K. Custer, J. Scott, M. Betterton, B. Lynch, K. Young. MIDDLE: G. Cooper, H. Scott, M. Hodges, A. Shorter, P. Williams, T. Tolliver, M. Turner. BACK: W. Harris, W. Eames, R. Ramsey, N. Motely, M. Holcomb, M. Young, W. Maas, J. Burrus.

Captains Ramsey and Young talk business with Coach Ligon.

TOMORROW'S TEAM NOW

Success Was Experience

Robin Rose gets the ball off to Renee Smith.

Mary Simms makes good a foul shot to add one point to the Eagle score!

WAIT 'TIL NEXT YEAR!

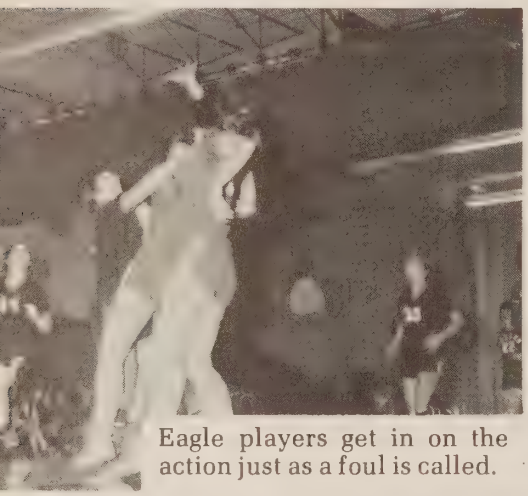

Eagle players get in on the action just as a foul is called.

Jump ball, Get it! Get it!

FRONT: Robin Rose, Renee Smith, Vicki Blankenship, Kathy Thurman, Carla Johnson, Cheryl Holcomb, Susan Hunt. BACK: Debbie Prillaman, Cathy Wade, Beatrice Brown, Phyllis Mason, Coach—Jimmy Thompson, Debbie King, Mary Simms, Sabrina Sigmon.

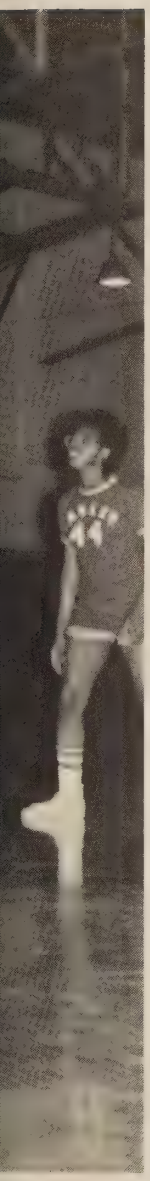

F.C.H.S.	39	Northside	57
F.C.H.S.	24	Halifax	47
F.C.H.S.	28	Pulaski	53
F.C.H.S.	17	Patrick Henry	58
F.C.H.S.	36	Cave Spring	60
F.C.H.S.	19	William Fleming	41
F.C.H.S.	25	E. C. Glass	62
F.C.H.S.	39	G. W. Danville	59

Debbie King shoots.

Renee Smith goes up for two.

HOPE AHEAD

What's happening!

It's mine! It's mine!

"Okay girls, take ten laps around the gym, then practice your serves" commanded Mrs. Cundiff, girls volleyball coach.

Male athletes thought they had hard practices. The girls ran laps, hit a volleyball around a circle, practiced getting balls out of the net and then setting it up.

Girls who made the team found out there was more to volleyball than they learned during grade school.

As much as the girls practiced and exercised, one would think it was track practice.

The girls are working hard so don't think it's easy!

FRONT ROW: W. Eames, P. Simmons, M. Bliar, L. Mattox, V. Goss, S. Hunt, L. Mattox, J. Legans, D. Starkey, C. Mitchell. BACK ROW: Coach — B. Cundiff, C. Warren, T. Wray, C. Saunders, R. Woody, S. Montgomery, B. Poindexter, S. Poindexter, B. Leagans, Asst. Coach P. Sawyers.

Rhonda Woody stands alert during game with Northside.

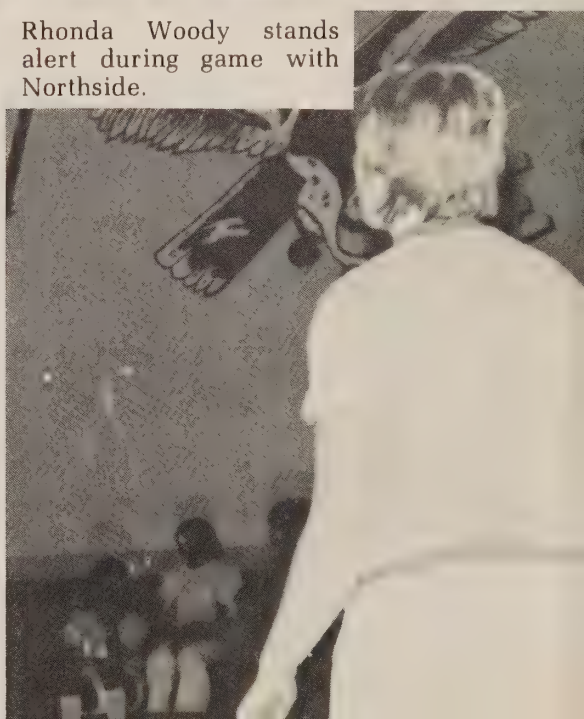

SPIKE!

Stretching for the ball, Susan Montgomery taps it to waiting teammates.

Girls Find That Practice Isn't All That Easy

Vanessa Goss makes a strike as she returns the serves.

FRONT ROW: Sarah Gruver, Sam Cooper, Linda Witcher, Emily Prillaman, Mimi Allman. SECOND ROW: Bonita Angle, Cathy Cooper, Cheri Turner, Kay Riddle, Ann Price, Alyson Hagy. THIRD ROW: Linda Newbill, Jackie Garst, Fran English, Dana Goss, Penny Simmons. BACK ROW: Miss Sink — Coach, Lindsay Brown, Vanessa Goss, Kathy Smith, Cathy Eames, Lisa Dunlap.

Gymnastics

Dana Goss is caught in action during practice.

A new activity which came to FCHS this year was gymnastics. The members of the gymnastics team worked many hours on exercises and routines for competition.

Gymnastics includes four events: balance beam, uneven parallel bars, floor exercises and horse.

This year was more of a learning experience, not only for the team but also for the coach, Miss Sink.

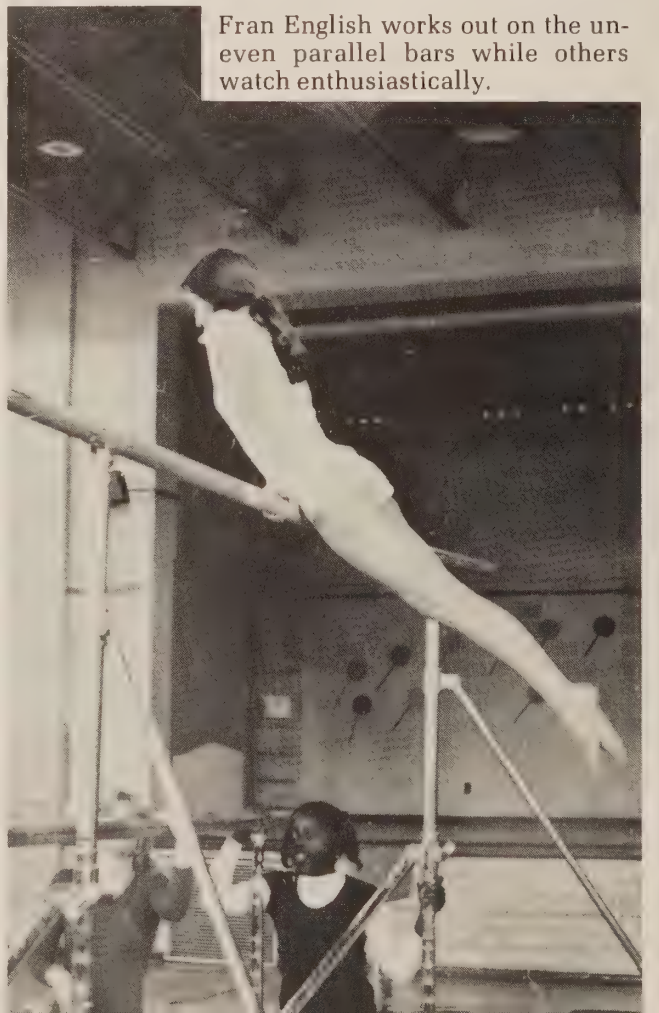

Fran English works out on the uneven parallel bars while others watch enthusiastically.

Kathy Smith works on her floor exercises. Don't think its easy!

Cheri Turner works out; while others look on.

Linda Newbill and others try their best in doing floor exercises.

Art Of Developing

Vanessa Goss spends many hours on the balance beam to improve her poise.

Kathy Smith and Linda Newbill watch, as Katherine Cooper does a hand spring.

Eagles Show Guts

FRONT: R. Brown, C. Gray, G. Gilmore, D. Mattox, R. Clements, L. Brooks, J. Tunning, J. Burrus. SECOND: K. Robertson, N. Chitwood, V. Watkins, T. Leavelle, J. Witcher, J. Kasey, M. Dudley. THIRD: C. Preston, S. Levisy, D. Board, W. Menefee, J. Swanson. BACK: Coach J. Thompson, Coach R. Hassan.

FCHS	48	Northside	52
FCHS	55	Pulaski	64
FCHS	57	Halifax	72
FCHS	52	Patrick Henry	63
FCHS	65	Andrew Lewis	69
FCHS	59	Glenvar	58
FCHS	54	Cave Spring	63
FCHS	68	Wm. Fleming	69
FCHS	49	G. W.	71
FCHS	78	Glass	87
FCHS	56	Northside	60
FCHS	66	Pulaski	64
FCHS	66	Halifax	79
FCHS	64	Patrick Henry	59
FCHS	67	Cave Spring	69
FCHS	63	Glass	84
FCHS	64	G. W.	76

"Stretch for points!"

An Eagle goes up for two.

J.V.'s: Next Year's Stars

FRONT: W. Harris, M. Leggans, D. Turner, K. Custer, J. Tolliver, J. Arrington. MIDDLE: I. Cook, B. Mattox, J. Burrus, C. Hutcherson, H. Brown. BACK: Coach D. Conklin, A. Naff, M. Board, J. Sink, R. Young, B. Barnhart, R. Gray, D. Spencer.

FCHS	41	Northside	54	FCHS	42	Wm. Fleming	57	FCHS	34	Halifax	47
FCHS	52	Pulaski	53	FCHS	38	G. W.	47	FCHS	53	Patrick Henry	51
FCHS	50	Halifax	47	FCHS	56	Glass	63	FCHS	34	Cave Spring	44
FCHS	44	Patrick Henry	54	FCHS	36	Northside	39	FCHS	46	Glass	77
FCHS	33	Cave Spring	38	FCHS	47	Pulaski	58	FCHS	57	G. W.	61

"I want that ball for the Coach's birthday!"

"Head" goes up for two.

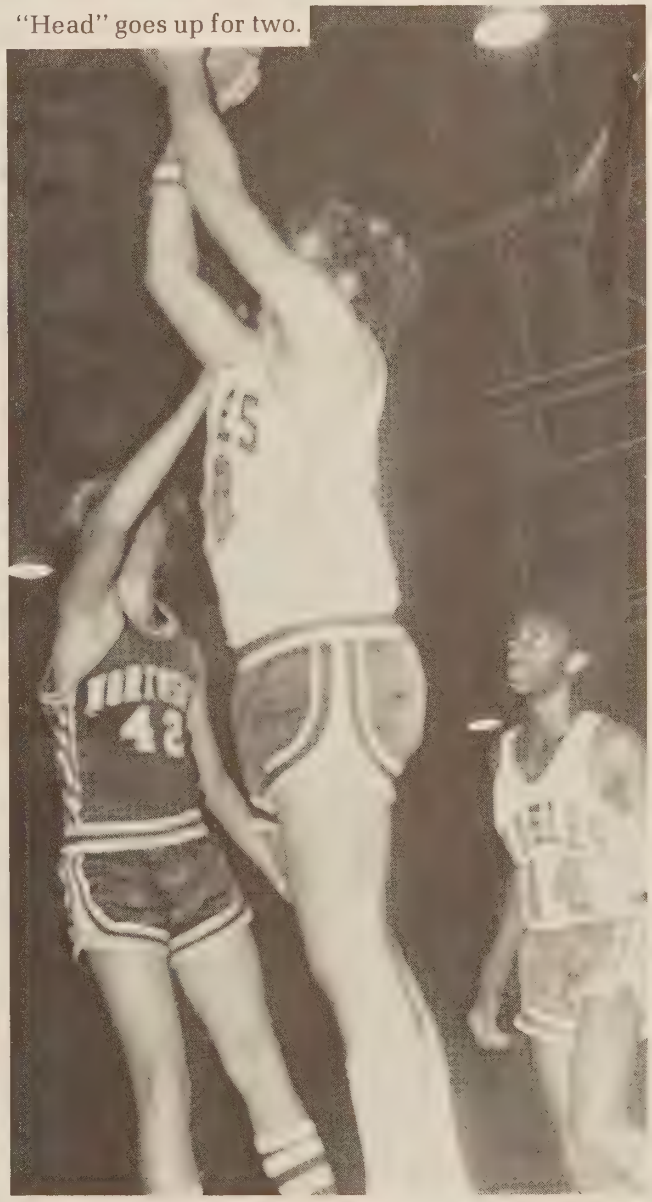

"Here comes two more," shouts the announcer.

Wrestlers Enjoy Many Personal Honors

FRONT: W. Compton, D. Perry, R. Patterson, G. Hodges, D. A. Peters, S. Hylton. SECOND ROW: R. Robertson, M. Laurey, D. Maddy, K. Bruce, D. Jamison, L. Quinn. THIRD ROW: B. Jenkins, F. Lewis, J. Murrow, K. Fuller, E. Smith. BACK: Coach Kris Kahilla, MGR. A. Hodges, J. Lovell, MGR. J. Haynes, Asst. Coach Bob McGrew.

Warm-up exercises are important in all sports.

Nearing the end of the match, the Eagles are sure of a victory.

Warming-up.

FRONT: Cathy Parker, Ann Divers, Martha LaPrade, Betsy Mattox, Sylvia Brooks. BACK: Patsy Finney, Betty English, Bonnie Brubaker, Wanda Arrington, Cindy Murray, Joy Johnson. These Mat Maids contributed much to the teams' success.

Spectators are few but loyal to the wrestlers.

The clock signals another victory for The Eagles.

Final warm-ups are in progress.

Cheerleaders

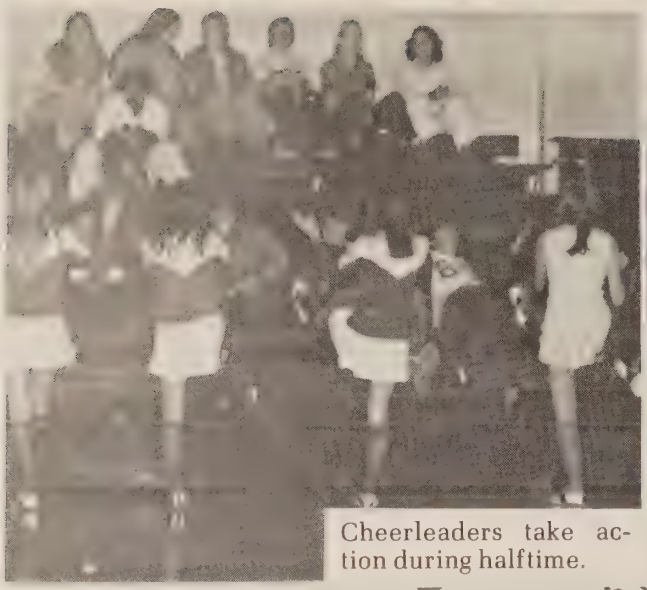

Cheerleaders take action during halftime.

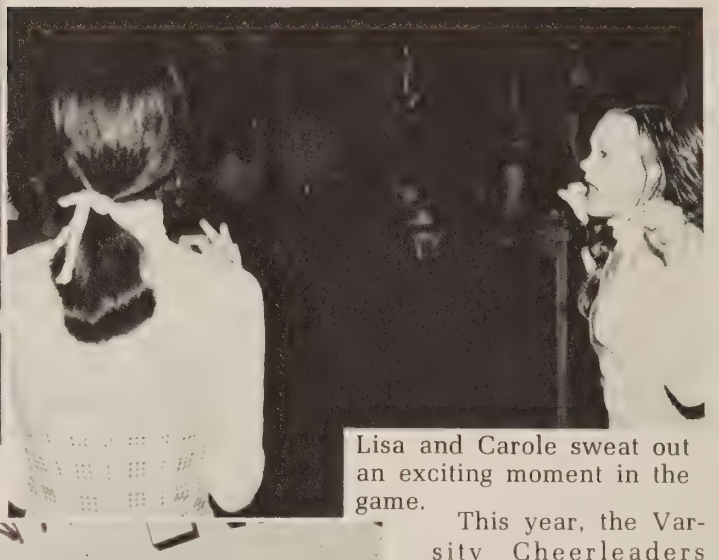

Lisa and Carole sweat out an exciting moment in the game.

This year, the Varsity Cheerleaders played a large role in the creation of school spirit. The girls and their sponsor, Miss Walhberg strived continuously to encourage enthusiasm, support, and sportsmanship at the "Home of the Eagles". Hard work was displayed during football games, basketball games, pep rallies, and sponsoring sock hops after the games. Also, they did their utmost to make the Homecoming '74 the best ever.

Varsity Cheerleaders: Emily Prillaman, Debra Mason, Sara Gruver, Pam McLaughlin, Cheryl Taylor, Lisa Hodges, Saron McEnhimer, Susan Webb, Carole Brubaker.

Cheerleaders view an exciting game.

Cheerleaders welcome Fleming High.

JV Cheerleaders: Anita Turner, Susan Richards, Anne Price, Fran Taylor, Nina Leffue, Kay Riddle, Sherry Turner, Dreama Brown.

Bridging the gap between victory and defeat on a junior varsity level was a task accepted, challenged, and overcome by the Junior Varsity Cheerleaders. These girls aroused Eagle support, the junior varsity players, and spurred the team members to many fantastic performances.

ACTION

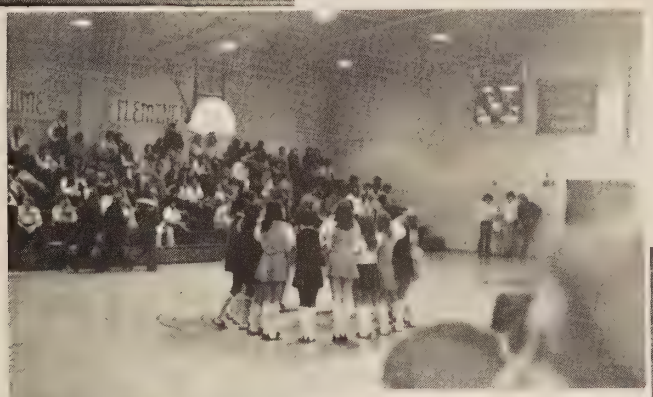

Cheerleaders from both teams meet at half-time.

Fran and Nina practice routines.

Practice sessions in the gym helped to prepare Junior Varsity Cheerleaders for upcoming games.

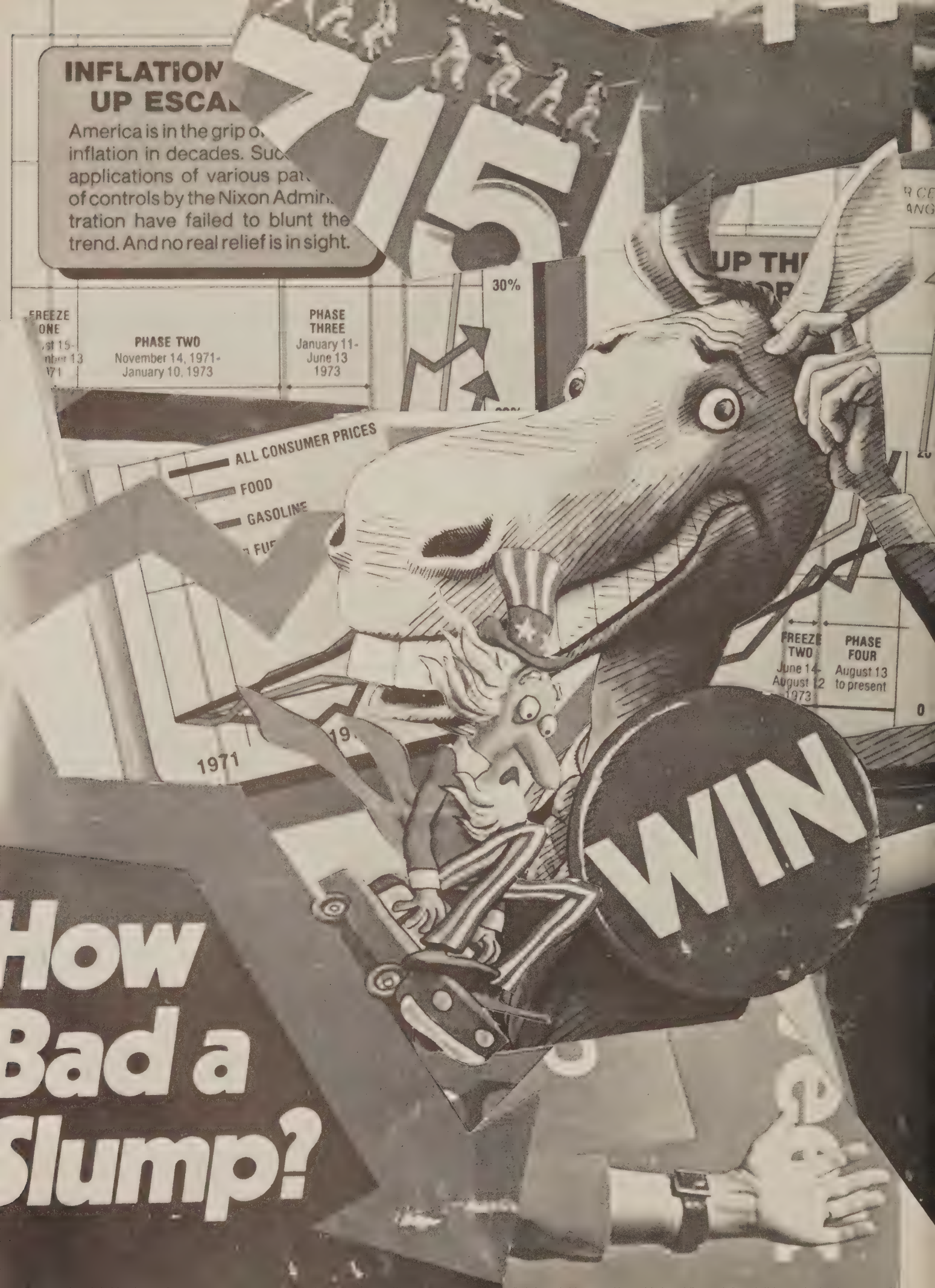
INFLATION
UP ESCA
America is in the grip o
inflation in decades. Suc
applications of various pa
of controls by the Nixon Admin
tration have failed to blunt the
trend. And no real relief is in sight.
15
30%
FREEZE ONE
PHASE TWO
November 14, 1971-
January 10, 1973
PHASE THREE
January 11-
June 13
1973
ALL CONSUMER PRICES
FOOD
GASOLINE
1971
FREEZE TWO
June 14-
August 12
1973
PHASE FOUR
August 13
to present
WIN
How Bad a Slump?

Newsweek
WOMEN in POLITICS
The Big Squeeze
ELL
GRASS
FOR
GOVERNOR
Nixon?
What Do We Do Now?

WELCOME

New Students — FRONT ROW: Duane Perry, Maine; Steve Nixon, Roanoke. SECOND ROW: Donald Harris, Orange County; Kerry Boggs, Nelson County; Libby McManaway, St. Louis; Becky Sherman, Roanoke; Benny Sowers, Richmond; Fred Simmons, Roanoke. THIRD ROW: Scott Johns, West Virginia; Duncan McGehee, Ethiopia; Donald Wendland, Mississippi; Billy Shea, Massachusetts; Sam Ashworth, Roanoke. BACK ROW: Tom Duffy, New Jersey; Rosemary Duffy, New Jersey; Pam Turner, West Virginia.

Franklin County High School's rules and regulations were very hard to understand, to the new students.

Our school is expanding in many ways, but one which was greatly shown this year was the increase of students from outside our county. The annual staff would like to welcome these new students to Franklin County High School.

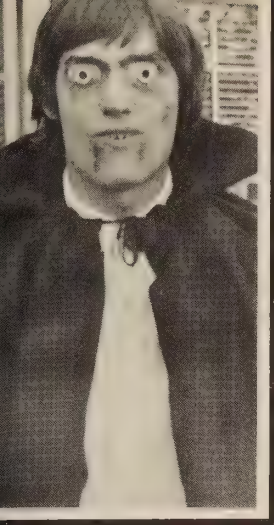

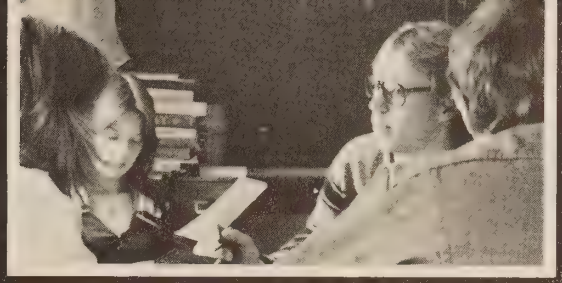

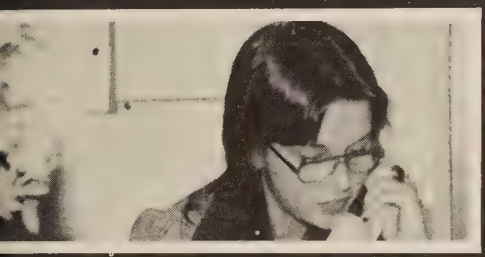

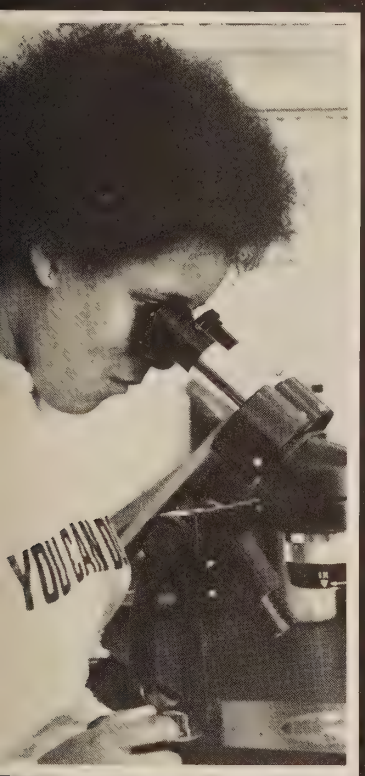

Each of our faces cast a different shadow, Some crying, some laughing, some speaking and yet others turning away.

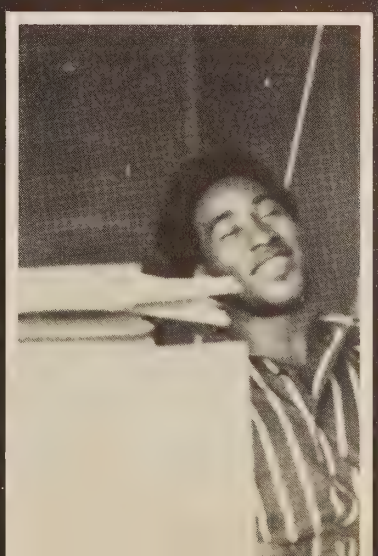

FRIENDS

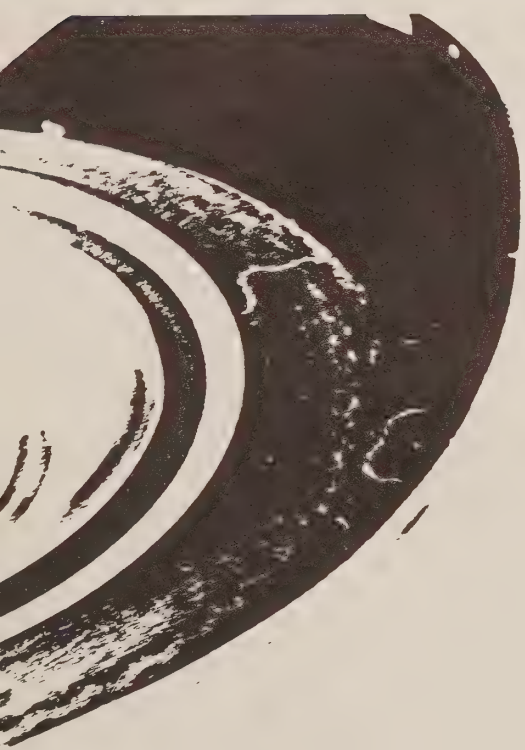

OUR COMPLIMENTS
TO THE STUDENTS AND FACULTY OF
FRANKLIN COUNTY HIGH SCHOOL

MILLWORK MANUFACTURERS
ROCKY MOUNT, VIRGINIA 24151

USI
A U.S. INDUSTRIES COMPANY.
And that makes a world of difference.

RAMSEY FORD SALES, INC.

Route 40 West

Rocky Mount, Va.

THE FIRST NATIONAL BANK
of Ferrum
FERRUM, VIRGINIA

Complete Banking Service

MIDWAY-PATTERSON CLEANERS

Quality Dry Cleaning

Pickup and Delivery

1 Hour Fast Service

Phone: 483-5348

483-5323

Ferrum: 365-7056

NICHOLS STUDIO OF PHOTOGRAPHY

322 South Main Street

Rocky Mount, Virginia

483-9263

MARTIN JEWELRY COMPANY

"Your Jeweler"

483-5265

Rocky Mount, Virginia

Burlington Industries

Route 220 South

Rocky Mount, Va.

Central Oil Corporation
"Service Is Our Motto"
PHONE 483-5342
ROCKY MOUNT, VIRGINIA 24151

Compliments of

THE LANE COMPANY INC.

Rocky Mount, Virginia

Altavista, Virginia

Compliments of

IGA FOODLINER

Formerly Virginia Markets

Home of Low Food Prices

Main Street
Rocky Mount, Virginia

Compliments of

FERGUSON LAND AND LUMBER COMPANY

"The Home of Better Values"

Leggett's DEPT STORE INC

POPULAR PRICES

Quality Merchandise

"Rocky Mount Shopping Center"

Compliments of

WILLARD R. FINNEY

M. T. MITCHELL'S GROCERY

and
CAR WASH

Main Street

Sontag, Virginia

THE FRANKLIN COUNTY TIMES

Your Complete Newspaper

"Why buy two when one will do?"

The most complete job printing department in the county.

153 Franklin Street

Rocky Mount, Va.

FRIGIDAIRE

SALES SERVICE

"Two locations to serve you"

BOWMANS

Frigidaire Sales and Service

483-5305

Ferrum Road

RETREAT STORE

483-1411

RFD 4 Rocky Mount, Va.

Compliments of

Safe Buy
Used Cars

Phone 483-5177

B & E AUTO SALES

220 North

Rocky Mount, Va.

S. A. Brown Billy Eanes

Compliments of

J. B. CUNDIFF, JR.

Contract Hauling

Sand, Gravel, and Lime

Boones Mill, Va.

Phone 334-5965

FLORA'S TEXACO STATION

Gas – Oil – Tires – Batteries

Marfax Lubrication

Dial 334-5409

Gary D. Flora

Owner-Operator

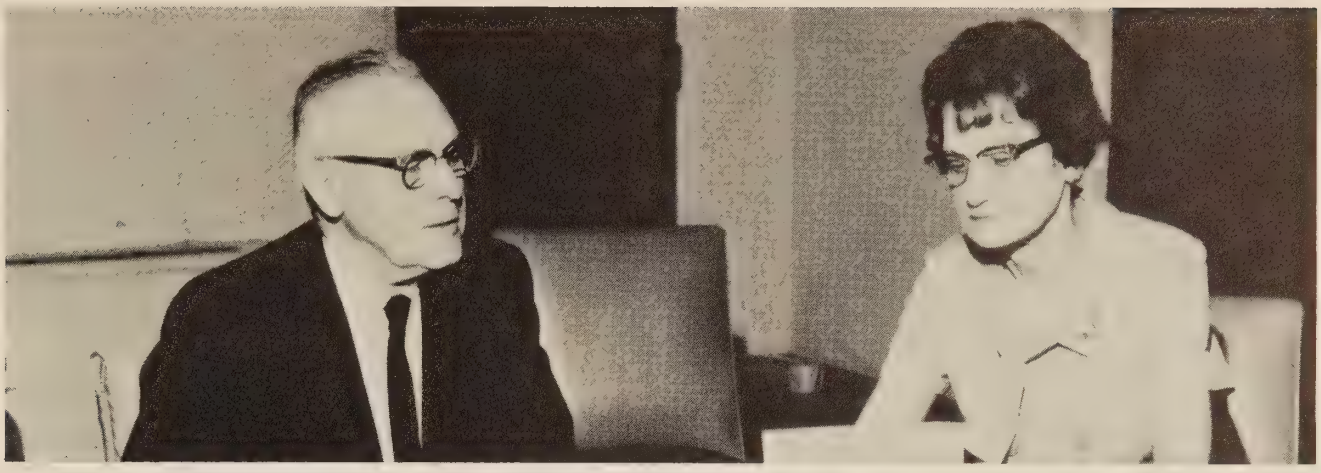

PEOPLES NATIONAL BANK

A Thirty-Six Million Dollar Bank

Serving Franklin County for Sixty-Nine Years

A Full Service Bank

STANLEY JEWELERS

'Your quality jeweler and
fine gift center'

116 Main St. S.E.

Rocky Mount, Va.

Phone 483-5635

BENNETT'S TIRE SERVICE INC.

GOODYEAR TIRES

Goodyear Tires and Batteries

Car – Truck – Tractor – Implement

New and Used Tires – Recaps – Repairing
Wheel Balancing

Phone 483-9800 523 Pell Ave. Rocky Mount, Va.

We carry a large inventory of Goodyear and Safemark tires, and also
batteries for Farm Bureau members.

FRANK'S FOOD MARKET AND FRANK PETER'S GROCERY

Ferrum, Va.

"We appreciate your business"

THE HOUSE RESTAURANT

Located 'On the Hill' in Ferrum

Steaks

Pizza (Any kind)

Short Orders

Open 6 days a week – 11:00 A.M. 'til Midnight

Call 365-2216

HUNLEY'S T.V. – SALES AND SERVICE

Philco – Ford Sales

Route 40 West

Rocky Mount, Virginia

Stanley

a Mead Company

FERRUM PLANT

Ferrum, Virginia 24088

A class prophecy

Ten years from now, when you pick up this annual, you will have access to at least 15 new electric appliances that don't even exist today!

Electrical innovations will "make the scene" (as we say in 1974) to benefit health, education, industry and our social lives. You'll also see in the next decade more electronic equipment to purify, filter, recycle and generally clean up America.

Electricity is doing a lot of things for you now. It's going to do a lot more tomorrow. Our prediction: Life will keep on getting better — electrically.

American Electric Power System APPALACHIAN POWER CO.

Compliments of

JACK GARST AGENCY

Boones Mill, Va.

THE FARMERS AND MERCHANTS BANK of Boones Mill, Va.

It makes cents to bank here

Resources over $9,000,000

Boones Mill, Virginia 24065

Member Federal Deposit Insurance Corp.

63 Years of Service

1912 – – 1975

to the community

W. C. BROWN AND SON

Your local independent insurance agency

All Forms of Insurance

Rocky Mount, Va.

GORDAN HODGES AND SON

Well Drilling

Serving Franklin County

and

Smith Mountain Lake

483-4551 483-5008

Compliments of

DUSTY RHOADES AND BRUCE WELCH

STANFIELD MORTUARY SERVICE

113 Warren St.
Serving Rocky Mount
and
Surrounding Areas
with
Personalized and Dignified
Service
J. L. Stanfield
14 years experience in Virginia
Licensed in Washington, D. C.
Office 483-2902
24 – HR. SERVICE

LONGVIEW RESTAURANT

Home Cooked Food Served Buffet Style

3 Miles South of Rocky Mount, Va.

U. S. 220 Phone 483-1658

AMOCO

ANDERSON & DILLION

OIL DISTRIBUTORS
and
ASSOCIATED DEALERS

Rocky Mount, Va.

Phone 483-9909

Kerosene Gasoline Fuel Oil

FRANKLIN REXALL DRUGS

Cardinal Drug Center

Rocky Mount, Va.

Charles R. McDaniel, Sr. Mike Kent

COMPLIMENTS OF

VIRGIL H. GOODE

1. It is our duty to vote intelligently and honestly.
2. Our right to a fair trial rests upon our readiness to serve on the jury when called.
3. The right to worship God in our own way parallels our duty to extend respect to the religious beliefs of others.
4. The right to assure our children a free education depends upon our obligation to take an active interest in educational issues and to pay taxes to support the public schools.
5. A good citizen will work for peace but accept all duties in time of war.
6. A good citizen will respect and obey all laws.
7. Our right to work in an occupation and locality of our choice and our right to own property rest upon our duty to extend similar rights to our fellowmen.
8. A good citizen will strive to make his community a better place in which to live.
9. A good citizen will practice and teach citizenship at home.

LENNOX®

Davis Heating & Air Conditioning Co.

125 Franklin Street

Rocky Mount, Va.

YOUNG'S

Grocery, Grain and Hardware

Ferrum, Va.

OLD DOMINION FABRIC CENTER

Route 220 South Rocky Mount, Va.

483-5859 – ALICE M. MULLINS

x Custom Made Draperies
x Complete Line of Drapery and Hardware
x Fabrics and Notions
x Carpet and Installations

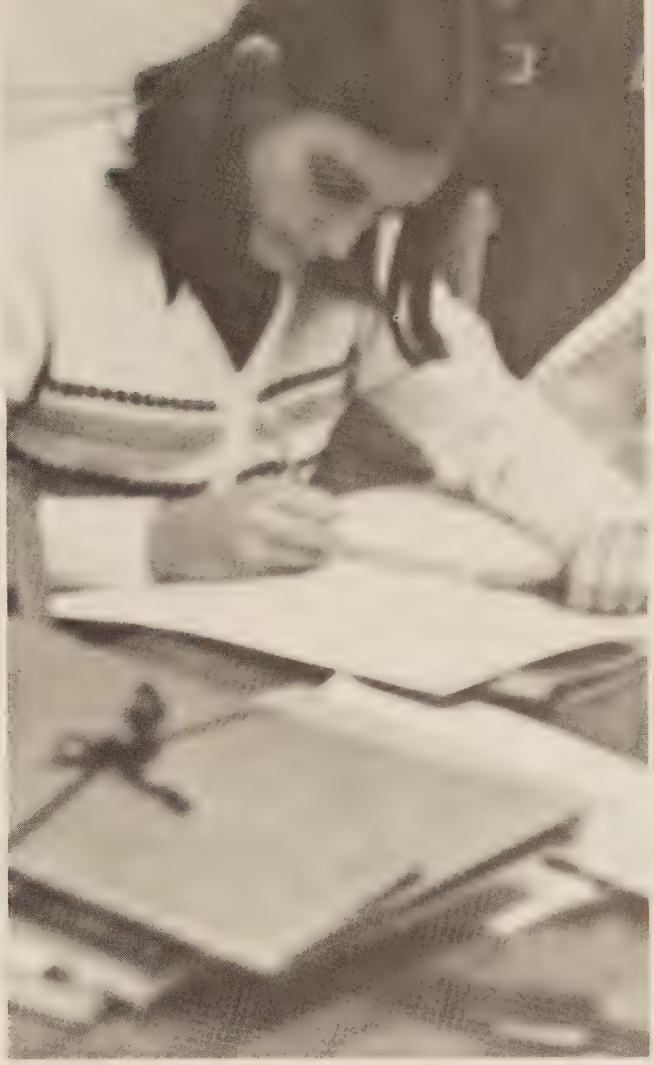

MORRIS FURNITURE COMPANY

Rocky Mount, Va.

Your Friendly Furniture

and

Appliance Dealer

Compliments of

GREEN'S PHARMACY

Ferrum, Va.

Registered Pharmacist – Hugh Green

Hours: Weekdays 8:30 A.M. to 6:00 P.M.

Sundays 1:00 P.M. to 3:00 P.M.

"A place where friendly service
is an everyday practice"

We love our advertisers.

All EXXON Products

Compliments of

HUB OIL CO., INC.

Rocky Mount, Va.

Phone: 483-5146

Compliments of

T. KEISTER GREER
DAVID A. MELESCO
WILLIAM N.
ALEXANDER II

110 Maple Street

Rocky Mount, Va.

W. N. ANGLE
INSURANCE AGENCY

Complete Insurance

Protection

236 Franklin Street

Rocky Mount, Virginia

Compliments of

VIRGIL GOODE, JR.

FERRUM AMERICAN

Phillip and Jay

BEN FRANKLIN®

Rocky Mount, Virginia

Locally Owned — Nationally Known

F.M.D. Price **Jesse S. Ramsey**

Put it all together with our advertisers.

we want YOU to get to know US.

When you know us, we think you'll like us. We are Central Telephone & Utilities Corporation, CTU for short. Part of CTU, the part that serves your telephone needs, is Centel System. Your telephone company is an important part of that system, and you are an important part of your telephone company.
You, your phone company and the Centel System. A great partnership.

CENTEL

CENTRAL TELEPHONE COMPANY OF VIRGINIA

HCA — MARTIN, INC.

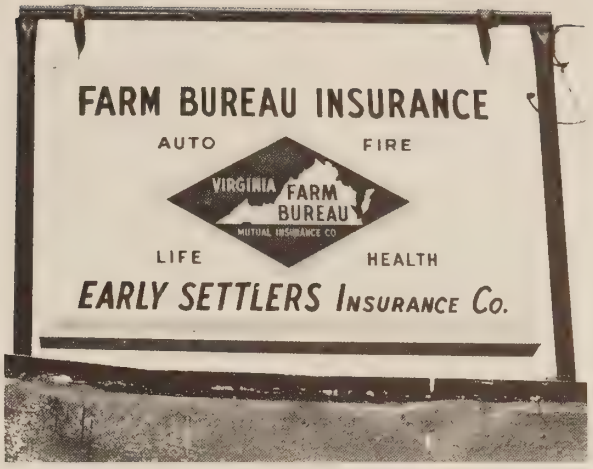

Bill Cannaday C.L.U.

Marion Sumrell

FARM BUREAU INSURANCE

Life Auto Fire

Insure your life . . . it's precious

Compliments of

VILLAGE FASHIONS

First in Fashions for
all ages.

Rocky Mount, Va.

Compliments of

PHILLIPS 66
MAIN STREET

Main Street

Harold J. Angle

PEOPLES SAVE STATION

Leland Bowles, Manager
Mike Bowles, Assistant Manager

Located East of FCHS

483-1180

ROY'S AMERICAN SERVICE

137 Franklin St.

Rocky Mount, Va.

Phone: 483-5634

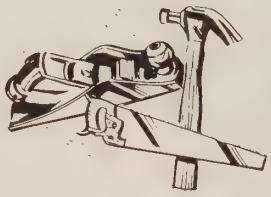

LYNCH HARDWARE CO.

Hardware – Feeds – Seeds

Fertilizer and Farm Supplies

Franklin St.

Rocky Mount, Va.

Phone: 483-5340

ARRINGTON FLOWERS AND GIFTS

126 South Main Street

ROCKY MOUNT, VIRGINIA

Phone: 483-5911

A. Milton Arrington

CANNADAY'S AUTO SALES

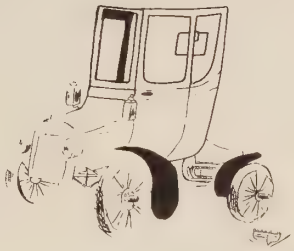

Boones Mill, Va. 24065

VD. No. 3522

LYNCH FUNERAL HOME

128 Floyd Avenue

Rocky Mount, Va. 24151

Phone 483-5533

We dig our advertisers!

FIRST FEDERAL

SAVINGS AND LOAN ASSOCIATION OF ROANOKE

Across from Post Office Downtown,
Rocky Mount

Mon. thru Thurs. 9 to 4,

Fri. 9 to 6

Compliments of

WICKLINE CHEVROLET CORPORATION

Rocky Mount, Virginia

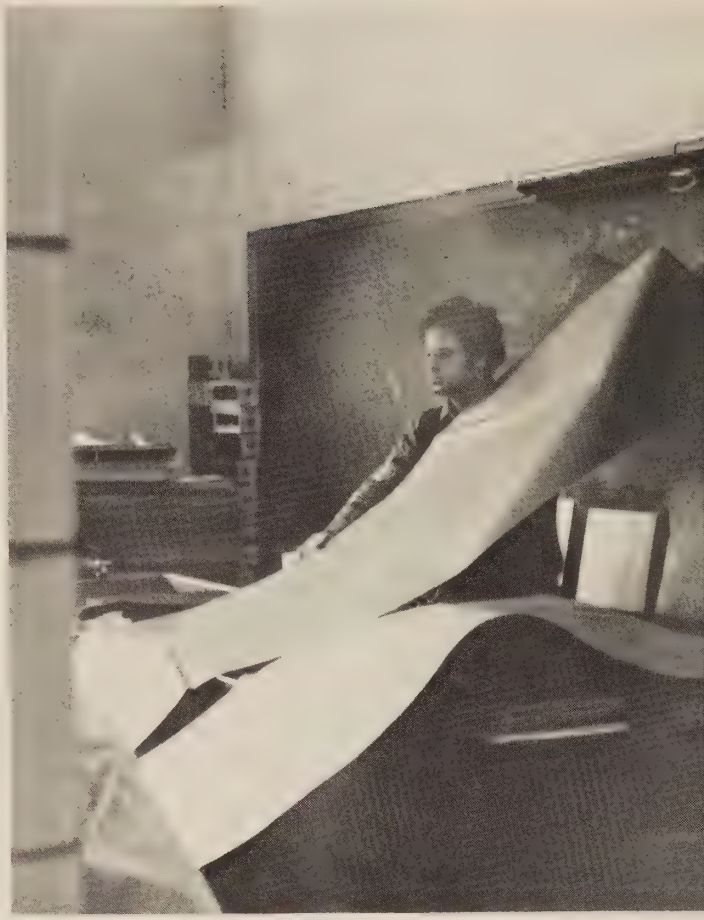

Mr. Brown gets all wrapped up in our advertisers.

Complete Line of
Youth Oriented
Merchandise

8 Track
Tapes
Records
Players
Novelties
Radios

LITTLE MUSIC CITY

118 Main St. P. O. Box 594
Rocky Mount, Va. 24151

Rod Shively, Judy and Blaine
Phone 483-0689

Helping you is a big thing with us.

ROCKY MOUNT COAL COMPANY

Dealers in

Coal

Phone 483-5396

Rocky Mount, Virginia

24151

Main St.

Rocky Mt., V

TUTTLE'S EXXON

Road Service

Minor Repairs

Phone 483-9722

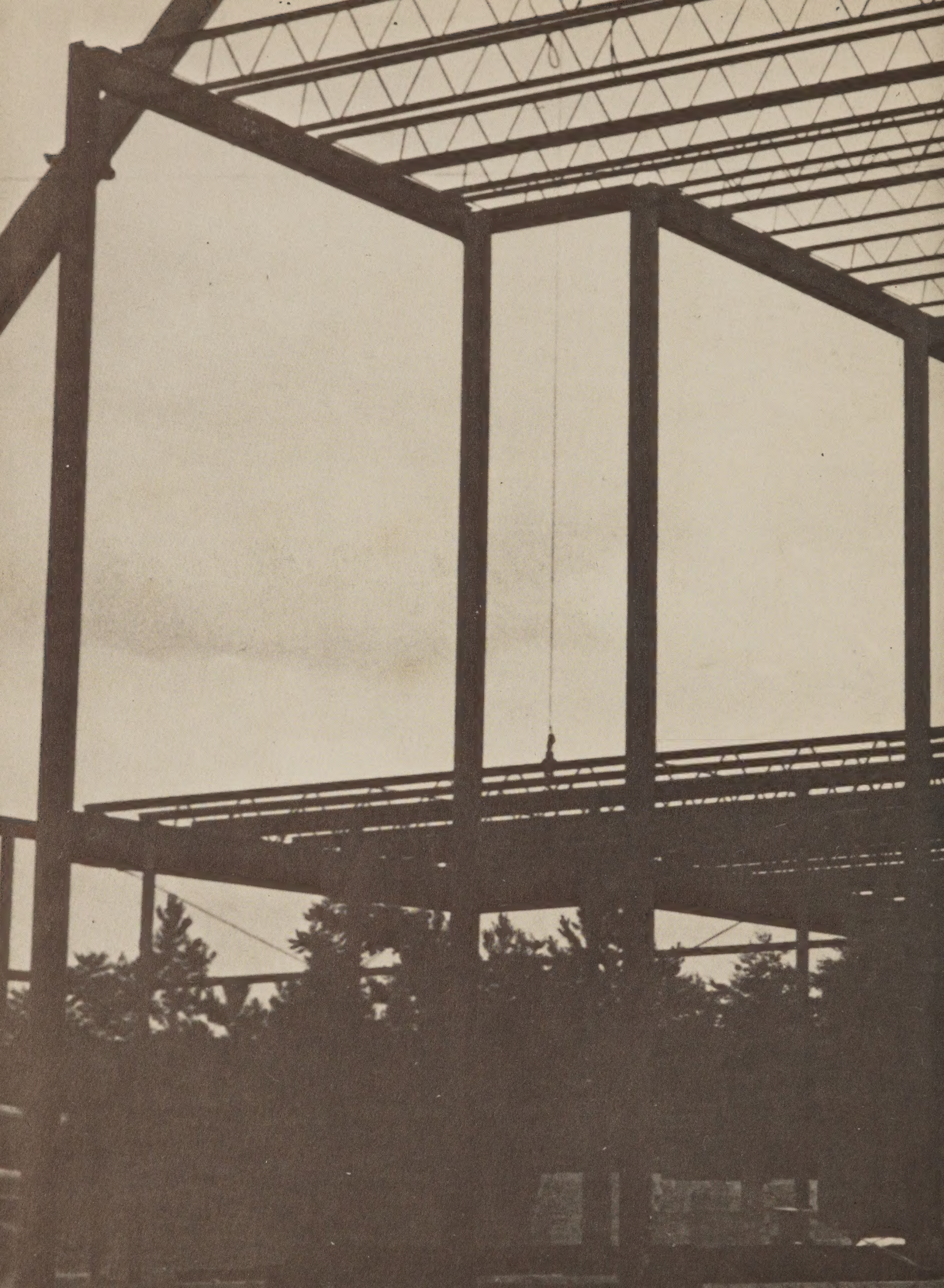

N501619

EXPANSION